

the
metal
centre

Consistent approach

Exclusively for Stockholders

Premier collection service

Comprehensive stock availability

**Stainless Steel, Aluminium,
Copper and Brass**

Stockholder Sales

tel: +44 (0) 121 352 7200

fax: +44 (0) 121 352 7330

e-mail sales@themetallcentre.com

web www.themetallcentre.com

the
metal
centre

standard stock range



The Metal Centre is situated over two sites providing a 375,000 sq ft stockholding facility.

Exclusively for Stockholders

The Metal Centre is a truly independent source, committed to servicing the requirements of metal stockholders only.

Comprehensive stock availability

We continually evaluate our stock levels to ensure maximum stock availability of our comprehensive range.

Consistent Approach

We offer a consistent service, quality and price in line with market developments to develop long term customer relationships.

Premier collection service

Our dedicated collections service enables rapid turnaround times to meet the needs of today's stockholding industry.

Stainless Steel, Aluminium, Copper and Brass

We continually evaluate our stock range of sheet, rounds, tubular, solids, flats, hollows and fittings to add new products which meet your stockholding needs.

Please call us on 0121 352 7200 for current price and availability.

Weights

All weights shown in this publication are for guidance only. They are calculated using nominal dimensions and are scientifically recognised densities. Please note that in practice, the actual weight can vary significantly from the theoretical weight due to variations in manufacturing tolerances and compositions.

The information contained herein is based on our present knowledge and experience and is given in good faith. However, no liability will be accepted by the Company in respect of any action taken by any third party in reliance thereon.

As the products detailed herein may be used for a wide variety of purposes and as the Company has no control over their use, the Company specifically excludes all conditions and warranties expressed or implied by statute or otherwise as to dimensions, properties and/or their fitness for any particular purpose. Any advice given by the Company to any third party is given for that party's assistance only and without any liability on the part of the Company.

Any contract between the Company and the customer will be subject to the Company's Conditions of Sale. The extent of the Company's liabilities to any customer is clearly set out in those Conditions; a copy of which is available on request.



contents

2 - 8	aluminium extrusions
9 - 11	aluminium rolled products
12 - 17	brass
18 - 21	copper
22 - 29	stainless steel bar and sections
30 - 33	stainless steel rolled products
34	stainless steel seamless pipe
35 - 37	stainless steel seamless butt weld fittings
38	stainless steel welded pipe
39 - 42	stainless steel welded butt weld fittings
43 - 44	stainless steel flanges
45	stainless steel bsp fittings
46	stainless steel seamless tube
47	stainless steel handrail tube
48	stainless steel hygenic tube
49	stainless steel hygenic fittings
50 - 54	stainless steel structural & decorative tube
55	stainless steel 3000lb fittings
56	stainless steel metric tube & fittings

aluminium extrusions

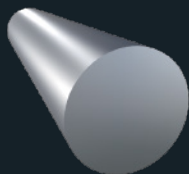

ROUND BAR

Dia (in)	Weight per metre (Kg)
1/4	0.09
5/16	0.13
3/8	0.19
7/16	0.26
1/2	0.34
9/16	0.43
5/8	0.54
16mm	0.54
11/16	0.65
3/4	0.77
20mm	0.85
13/16	0.91
7/8	1.05
1	1.37
1 1/8	1.74
1 1/4	2.15
1 5/16	2.48
1 3/8	2.60
35mm	2.61
1 1/2	3.09
40mm	3.52
1 5/8	3.63
1 3/4	4.21
1 7/8	4.83
2	5.49
2 1/8	6.20
2 1/4	6.95
2 3/8	7.75
2 1/2	8.58

Dia (in)	Weight per metre (Kg)
2 5/8	9.46
2 3/4	10.40
3	12.40
3 1/4	14.50
3 1/2	16.80
3 3/4	19.30
4	22.00
4 1/4	24.80
4 1/2	27.80
4 3/4	31.00
5	34.30
5 1/4	37.80
5 1/2	41.50
5 3/4	45.40
6	49.40
6 1/2	58.00
7	67.30
7 1/4	72.20
7 1/2	77.20
8	87.90
8 1/2	99.20
9	111.00
9 1/2	124.00
10	137.00
11	166.00
12	198.00
13	232.00
14	269.00
15	309.00
16	352.00

MACHINING

We stock aluminium round bar in three machining alloys:

Alloy 6082 T6 Machines well and, with chip breakers, produces swarf in short tight coils.

Alloy 2011 T3/T6 Often referred to as 'FMA' (Free Machining Alloy), this is produced especially for use on automatic lathes. It offers exceptional machinability at high speeds and forms fine chips which are easily removed. It is particularly suitable for components with complex, detailed or extensive machining and can often replace 'free machining brass' without tool changes.

Alloy 6026 T6/T9 This may be used in place of Alloy 2011 in applications requiring higher corrosion resistance and better anodising response. It has excellent machinability and surface finishing characteristics.

Size (in)	Weight per metre (Kg)
$\frac{3}{8} \times \frac{1}{4}$	0.16
$\frac{1}{2} \times \frac{1}{8}$	0.11
$\frac{1}{2} \times \frac{3}{16}$	0.16
$\frac{1}{2} \times \frac{1}{4}$	0.22
$\frac{1}{2} \times \frac{3}{8}$	0.33
$\frac{5}{8} \times \frac{1}{8}$	0.14
$\frac{5}{8} \times \frac{3}{16}$	0.20
$\frac{5}{8} \times \frac{1}{4}$	0.27
$\frac{5}{8} \times \frac{3}{8}$	0.41
$\frac{3}{4} \times \frac{1}{2}$	0.55
$\frac{3}{4} \times \frac{1}{8}$	0.16
$\frac{3}{4} \times \frac{3}{16}$	0.25
$\frac{3}{4} \times \frac{1}{4}$	0.33
$\frac{3}{4} \times \frac{3}{8}$	0.49
$\frac{3}{4} \times \frac{1}{2}$	0.66
$\frac{3}{4} \times \frac{5}{8}$	0.82
$\frac{7}{8} \times \frac{1}{8}$	0.19
$1 \times \frac{1}{16}$	0.11
$1 \times \frac{1}{8}$	0.22
$1 \times \frac{3}{16}$	0.33
$1 \times \frac{1}{4}$	0.44
$1 \times \frac{5}{16}$	0.54
$1 \times \frac{3}{8}$	0.66
$1 \times \frac{1}{2}$	0.87
$1 \times \frac{5}{8}$	1.09
$1 \times \frac{3}{4}$	1.31
$1\frac{1}{4} \times \frac{1}{8}$	0.27
$1\frac{1}{4} \times \frac{3}{16}$	0.41
$1\frac{1}{4} \times \frac{1}{4}$	0.55
$1\frac{1}{4} \times \frac{3}{8}$	0.82
$1\frac{1}{4} \times \frac{1}{2}$	1.09
$1\frac{1}{4} \times \frac{5}{8}$	1.37
$1\frac{1}{4} \times \frac{3}{4}$	1.64
$1\frac{1}{4} \times 1$	2.19
$1\frac{1}{2} \times \frac{1}{8}$	0.33
$1\frac{1}{2} \times \frac{3}{16}$	0.49
$1\frac{1}{2} \times \frac{1}{4}$	0.66
$1\frac{1}{2} \times \frac{3}{8}$	0.98
$1\frac{1}{2} \times \frac{1}{2}$	1.31
$1\frac{1}{2} \times \frac{5}{8}$	1.64
$1\frac{1}{2} \times \frac{3}{4}$	1.97
$1\frac{1}{2} \times 1$	2.62
$1\frac{1}{2} \times 1\frac{1}{4}$	3.28
$1\frac{3}{4} \times \frac{1}{4}$	0.76
$1\frac{3}{4} \times \frac{3}{8}$	1.15
$1\frac{3}{4} \times \frac{1}{2}$	1.53

Size (in)	Weight per metre (Kg)
$1\frac{3}{4} \times \frac{3}{4}$	2.29
$1\frac{3}{4} \times 1$	3.06
$1\frac{3}{4} \times 1\frac{1}{4}$	3.82
$2 \times \frac{1}{8}$	0.44
$2 \times \frac{3}{16}$	0.66
$2 \times \frac{1}{4}$	0.87
$2 \times \frac{3}{8}$	1.31
$2 \times \frac{1}{2}$	1.75
$2 \times \frac{5}{8}$	2.19
$2 \times \frac{3}{4}$	2.62
2×1	3.50
$2 \times 1\frac{1}{4}$	4.37
$2 \times 1\frac{1}{2}$	5.25
$2\frac{1}{2} \times \frac{3}{16}$	0.82
$2\frac{1}{2} \times \frac{1}{4}$	1.09
$2\frac{1}{2} \times \frac{3}{8}$	1.64
$2\frac{1}{2} \times \frac{1}{2}$	2.19
$2\frac{1}{2} \times \frac{3}{4}$	3.28
$2\frac{1}{2} \times 1$	4.37
$2\frac{1}{2} \times 1\frac{1}{2}$	6.56
$2\frac{1}{2} \times 2$	8.74
$3 \times \frac{1}{8}$	0.66
$3 \times \frac{3}{16}$	0.98
$3 \times \frac{1}{4}$	1.31
$3 \times \frac{3}{8}$	1.97
$3 \times \frac{1}{2}$	2.62
$3 \times \frac{5}{8}$	3.28
$3 \times \frac{3}{4}$	3.91
3×1	5.25
3×2	10.50
$3\frac{1}{2} \times \frac{1}{4}$	1.52
$3\frac{1}{2} \times \frac{1}{2}$	3.04
$4 \times \frac{1}{8}$	0.87
$4 \times \frac{3}{16}$	1.30
$4 \times \frac{1}{4}$	1.75
$4 \times \frac{3}{8}$	2.62
$4 \times \frac{1}{2}$	3.50
$4 \times \frac{5}{8}$	4.37
$4 \times \frac{3}{4}$	5.25
4×1	6.99
$4 \times 1\frac{1}{4}$	8.74
4×2	14.00
$5 \times \frac{1}{4}$	2.19
$5 \times \frac{1}{2}$	4.37
$6 \times \frac{1}{4}$	2.62
$6 \times \frac{3}{8}$	3.93
$6 \times \frac{1}{2}$	5.25
6×1	10.50

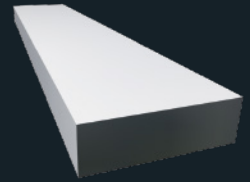

FLAT BAR

Alloy 6082-T6 or
6063-T6/6063A-T6

aluminium extrusions

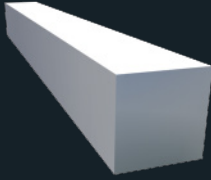

SQUARE BAR

Alloy 6082-T6

Size (in)	Weight per metre (Kg)
1/4	0.11
5/16	0.17
3/8	0.25
1/2	0.44
5/8	0.68
3/4	0.98
7/8	1.34
1	1.75

Size (in)	Weight per metre (Kg)
1 1/4	2.73
1 1/2	3.93
1 3/4	5.35
2	6.99
2 1/2	10.90
3	15.70
3 1/2	21.40
4	28.00

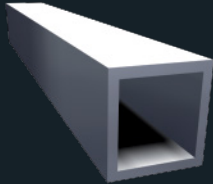

BOX SECTION SQUARE

Alloy 6063-T6 or 6082-T6

Size (in)	Weight per metre (Kg)
1/2 x 1/2 x 16 swg	0.20
3/4 x 3/4 x 16 swg	0.31
1 x 1 x 16 swg	0.42
1 x 1 x 10 swg	0.78
1 1/4 x 1 1/4 x 16 swg	0.53
1 1/4 x 1 1/4 x 10 swg	1.00
1 1/2 x 1 1/2 x 16 swg	0.64
1 1/2 x 1 1/2 x 10 swg	1.23

Size (in)	Weight per metre (Kg)
1 1/4 x 1 1/4 x 10 swg	1.45
50 x 50 x 3.0mm	1.52
2 x 2 x 16 swg	0.87
2 x 2 x 10 swg	1.68
2 x 2 x 1/4	3.06
2 1/2 x 2 1/2 x 10 swg	2.12
3 x 3 x 10 swg	2.57
4 x 4 x 10 swg	3.47
4 x 4 x 1/4	6.56

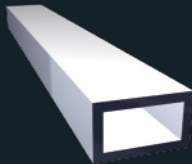

BOX SECTION RECTANGULAR

Available in one or more of the following Alloys

6082-T6

6063-T6

6063A-T6

Size (in)	Weight per metre (Kg)
1 1/2 x 3/4 x 1/16	0.48
1 1/2 x 1 x 16 swg	0.53
50 x 25 x 3.0mm	1.12
1 1/2 x 1 x 10 swg	1.00
2 x 1 x 10 swg	1.22
2 x 1 1/2 x 10 swg	1.45
3 x 1 x 10 swg	1.67
3 x 1 1/2 x 10 swg	1.90

Size (in)	Weight per metre (Kg)
3 x 2 x 10 swg	2.11
4 x 1 x 10 swg	2.12
4 x 1 1/4 x 10 swg	2.45
4 x 2 x 10 swg	2.56
6 x 2 x 10 swg	3.40
6 x 3 x 3/8	10.80

Size (in)	Weight per metre (Kg)
3/8 o/d x 16 swg	0.11
1/2 o/d x 18 swg	0.12
1/2 o/d x 16 swg	0.15
1/2 o/d x 10 swg	0.26
5/8 o/d x 18 swg	0.15
5/8 o/d x 16 swg	0.20
5/8 o/d x 10 swg	0.35
3/4 o/d x 18 swg	0.19
3/4 o/d x 16 swg	0.24
3/4 o/d x 10 swg	0.44
7/8 o/d x 18 swg	0.22
7/8 o/d x 16 swg	0.29
7/8 o/d x 10 swg	0.53
1 o/d x 18 swg	0.25
1 o/d x 16 swg	0.33
1 o/d x 10 swg	0.61
1 o/d x 3/16	0.83
1 o/d x 1/4	1.03
1 1/8 o/d x 16 swg	0.37
1 1/8 o/d x 10 swg	0.70
1 1/4 o/d x 18 swg	0.32
1 1/4 o/d x 16 swg	0.42
1 1/4 o/d x 10 swg	0.79
1 1/4 o/d x 3/16	1.08
1 3/8 o/d x 16 swg	0.46
1 3/8 o/d x 10 swg	0.88
1 1/2 o/d x 18 swg	0.38
1 1/2 o/d x 16 swg	0.50
1 1/2 o/d x 10 swg	0.96
1 1/2 o/d x 3/16	1.35
1 1/2 o/d x 1/4	1.71
1 5/8 o/d x 16 swg	0.55
1 5/8 o/d x 10 swg	1.05
1 5/8 o/d x 3/16	1.48

Size (in)	Weight per metre (Kg)
1 3/4 o/d x 16 swg	0.59
1 3/4 o/d x 10 swg	1.14
1 7/8 o/d x 10 swg	1.23
2 o/d x 16 swg	0.68
2 o/d x 10 swg	1.32
2 o/d x 3/16	1.86
2 o/d x 1/4	2.39
2 1/4 o/d x 16 swg	0.77
2 1/4 o/d x 10 swg	1.49
2 1/2 o/d x 16 swg	0.86
2 1/2 o/d x 10 swg	1.67
2 1/2 o/d x 3/16	2.38
2 1/2 o/d x 1/4	3.08
2 1/2 o/d x 3/8	4.36
2 3/4 o/d x 10 swg	1.84
3 o/d x 16 swg	1.03
3 o/d x 10 swg	2.02
3 o/d x 3/16	2.90
3 o/d x 1/4	3.76
3 1/2 o/d x 16 swg	1.21
3 1/2 o/d x 10 swg	2.37
3 1/2 o/d x 1/4	4.46
4 o/d x 16 swg	1.38
4 o/d x 10 swg	2.72
4 o/d x 1/4	5.15
4 1/2 o/d x 10 swg	3.07
4 1/2 o/d x 1/4	5.83
5 o/d x 10 swg	3.43
5 o/d x 1/4	6.52
6 o/d x 10 swg*	4.13
6 o/d x 1/4	7.90
6 1/2 o/d x 1/4	8.58

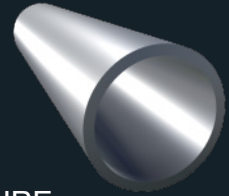

TUBE

Available in one or more of the following alloys
6082-T6
6063-T6
6063A-T6

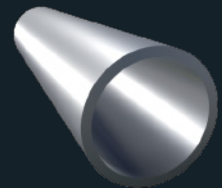

Scaffold TUBE

Size (in)	Weight per metre (Kg)
1 29/32 o/d x 7 swg	1.53

Scaffold Tube is drift tested to BS 1139

aluminium extrusions

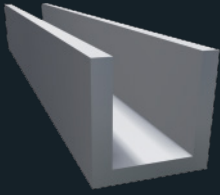

CHANNEL

Available in one
or more of the
following alloys
6082-T6
6063-T6
6063A-T6

Size (in)	Weight per metre (Kg)
$\frac{3}{8} \times \frac{3}{8} \times \frac{1}{16}$	0.11
$\frac{1}{2} \times \frac{1}{2} \times \frac{1}{16}$	0.15
$\frac{1}{2} \times \frac{1}{2} \times \frac{1}{8}$	0.27
$\frac{5}{8} \times \frac{5}{8} \times \frac{1}{16}$	0.19
$\frac{5}{8} \times \frac{5}{8} \times \frac{1}{8}$	0.36
$\frac{3}{4} \times \frac{3}{4} \times \frac{1}{16}$	0.24
$\frac{3}{4} \times \frac{3}{4} \times \frac{1}{8}$	0.49
$\frac{7}{8} \times \frac{7}{8} \times \frac{1}{8}$	0.52
$1 \times \frac{1}{2} \times \frac{1}{8}$	0.38
$1 \times \frac{3}{4} \times \frac{1}{8}$	0.49
$1 \times 1 \times \frac{1}{16}$	0.31
$1 \times 1 \times \frac{1}{8}$	0.60
$1\frac{1}{4} \times \frac{3}{4} \times \frac{1}{8}$	0.55
$1\frac{1}{4} \times 1 \times \frac{1}{8}$	0.66
$1\frac{1}{4} \times 1\frac{1}{4} \times \frac{1}{8}$	0.76
$1\frac{1}{2} \times \frac{3}{4} \times \frac{1}{8}$	0.60
$1\frac{1}{2} \times 1 \times \frac{1}{8}$	0.71
$1\frac{1}{2} \times 1\frac{1}{2} \times \frac{1}{8}$	0.93
$1\frac{1}{2} \times 1\frac{1}{2} \times \frac{1}{4}$	1.74
$1\frac{1}{2} \times 1\frac{1}{2} \times \frac{3}{16} \times \frac{3}{16}$	1.35
$1\frac{3}{4} \times 1 \times \frac{1}{8}$	0.76

Size (in)	Weight per metre (Kg)
$2 \times \frac{1}{2} \times \frac{1}{8}$	0.60
$2 \times 1 \times \frac{1}{8}$	0.82
$2 \times 1 \times \frac{3}{16}$	1.22
$2 \times 1 \times \frac{1}{4}$	1.52
$2 \times 1\frac{1}{2} \times \frac{1}{8}$	1.03
$2 \times 1\frac{1}{2} \times \frac{1}{4}$	1.97
$2 \times 2 \times \frac{1}{8}$	1.26
$2 \times 2 \times \frac{3}{16}$	1.83
$2 \times 2 \times \frac{1}{4}$	2.40
$2\frac{1}{4} \times 1\frac{1}{4} \times \frac{3}{16}$	1.43
$2\frac{1}{2} \times 1 \times \frac{1}{8}$	0.93
$2\frac{1}{2} \times 1\frac{1}{4} \times \frac{3}{16}$	1.52
$3 \times 1 \times \frac{1}{8}$	1.04
$3 \times 1\frac{1}{2} \times \frac{1}{8}$	1.26
$3 \times 1\frac{1}{2} \times \frac{3}{16}$	1.84
$3 \times 1\frac{1}{2} \times \frac{1}{4} \times \frac{5}{16}$	2.66
$3 \times 2 \times \frac{1}{8}$	1.48
$3 \times 2 \times \frac{3}{16}$	2.17
$3 \times 2 \times \frac{1}{4}$	2.84
$3\frac{1}{2} \times 1\frac{1}{2} \times \frac{1}{4} \times \frac{5}{16}$	2.90
$4 \times 2 \times \frac{1}{8}$	1.69
$4 \times 2 \times \frac{1}{4} \times \frac{5}{16}$	3.66
$5 \times 2 \times \frac{1}{4} \times \frac{5}{16}$	4.08
$6 \times 2 \times \frac{1}{4} \times \frac{5}{16}$	4.53
$6 \times 3 \times \frac{1}{4} \times \frac{3}{8}$	6.21
$6 \times 3 \times \frac{3}{8} \times \frac{1}{2}$	8.49
$8 \times 3 \times \frac{3}{8} \times \frac{1}{2}$	9.80

Dimensions are in the order:
base x leg x base thickness x leg thickness

Size (in)	Weight per metre (Kg)
$\frac{3}{4} \times \frac{3}{4} \times \frac{1}{8}$	0.30
$1 \times 1 \times \frac{1}{8}$	0.41
$1\frac{1}{4} \times 1\frac{1}{4} \times \frac{1}{8}$	0.52
$1\frac{1}{2} \times 1\frac{1}{2} \times \frac{1}{8}$	0.63
$1\frac{1}{2} \times 1\frac{1}{2} \times \frac{3}{16}$	0.92
$1\frac{1}{2} \times 1\frac{1}{2} \times \frac{1}{4}$	1.20

Size (in)	Weight per metre (Kg)
$2 \times 1 \times \frac{1}{8}$	0.85
$2 \times 2 \times \frac{3}{16}$	1.25
$2 \times 2 \times \frac{1}{8}$	0.85
$2 \times 2 \times \frac{1}{4}$	1.64
$3 \times 3 \times \frac{1}{4}$	2.51

Dimensions are in the order: cross x upright x thickness

Size (in)	Weight per metre (Kg)
$\frac{1}{2} \times \frac{1}{2} \times \frac{1}{16}$	0.10
$\frac{1}{2} \times \frac{1}{2} \times \frac{1}{8}$	0.19
$\frac{5}{8} \times \frac{5}{8} \times \frac{1}{16}$	0.13
$\frac{5}{8} \times \frac{5}{8} \times \frac{1}{8}$	0.25
$\frac{3}{4} \times \frac{3}{4} \times \frac{1}{16}$	0.16
$\frac{3}{4} \times \frac{3}{4} \times \frac{1}{8}$	0.30
$\frac{7}{8} \times \frac{7}{8} \times \frac{1}{8}$	0.36
$25 \times 25 \times 3.0$	0.38
$1 \times 1 \times \frac{1}{16}$	0.21
$1 \times 1 \times \frac{1}{8}$	0.41
$1 \times 1 \times \frac{3}{16}$	0.59
$1 \times 1 \times \frac{1}{4}$	0.76
$1\frac{1}{4} \times 1\frac{1}{4} \times \frac{1}{16}$	0.27
$1\frac{1}{4} \times 1\frac{1}{4} \times \frac{1}{8}$	0.52
$1\frac{1}{4} \times 1\frac{1}{4} \times \frac{3}{16}$	0.76
$1\frac{1}{4} \times 1\frac{1}{4} \times \frac{1}{4}$	0.98
$1\frac{1}{2} \times 1\frac{1}{2} \times \frac{1}{16}$	0.32
$1\frac{1}{2} \times 1\frac{1}{2} \times \frac{1}{8}$	0.63
$1\frac{1}{2} \times 1\frac{1}{2} \times \frac{3}{16}$	0.92

Size (in)	Weight per metre (Kg)
$1\frac{1}{2} \times 1\frac{1}{2} \times \frac{1}{4}$	1.20
$1\frac{3}{4} \times 1\frac{3}{4} \times \frac{1}{8}$	0.74
$1\frac{3}{4} \times 1\frac{3}{4} \times \frac{3}{16}$	1.09
$1\frac{3}{4} \times 1\frac{3}{4} \times \frac{1}{4}$	1.42
$50 \times 50 \times 3.0$	0.79
$2 \times 2 \times \frac{1}{16}$	0.43
$2 \times 2 \times \frac{1}{8}$	0.85
$2 \times 2 \times \frac{3}{16}$	1.25
$2 \times 2 \times \frac{1}{4}$	1.64
$2 \times 2 \times \frac{3}{8}$	2.38
$2\frac{1}{2} \times 2\frac{1}{2} \times \frac{1}{8}$	1.06
$2\frac{1}{2} \times 2\frac{1}{2} \times \frac{3}{16}$	1.58
$2\frac{1}{2} \times 2\frac{1}{2} \times \frac{1}{4}$	2.08
$3 \times 3 \times \frac{1}{8}$	1.28
$3 \times 3 \times \frac{3}{16}$	1.91
$3 \times 3 \times \frac{1}{4}$	2.51
$3 \times 3 \times \frac{3}{8}$	3.69
$4 \times 4 \times \frac{1}{4}$	3.39
$4 \times 4 \times \frac{3}{8}$	5.00
$6 \times 6 \times \frac{1}{2}$	10.00



TEE SECTION

Alloy 6082-T6 or
6063A-T6

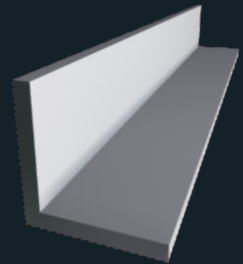

EQUAL ANGLE

Available in one
or more of the
following alloys
6082-T6
6063-T6
6063A-T6

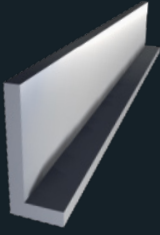

UNEQUAL ANGLE

Available in one
or more of the
following alloys

6082-T6

6063-T6

6063A-T6

Size (in)	Weight per metre (Kg)
$\frac{3}{4} \times \frac{1}{2} \times \frac{1}{16}$	0.13
$\frac{3}{4} \times \frac{1}{2} \times \frac{1}{8}$	0.25
$1 \times \frac{1}{2} \times \frac{1}{16}$	0.15
$1 \times \frac{1}{2} \times \frac{1}{8}$	0.30
$1 \times \frac{5}{8} \times \frac{1}{8}$	0.33
$1 \times \frac{3}{4} \times \frac{1}{16}$	0.18
$1 \times \frac{3}{4} \times \frac{1}{8}$	0.36
$1\frac{1}{4} \times \frac{1}{2} \times \frac{1}{8}$	0.36
$1\frac{1}{4} \times \frac{3}{4} \times \frac{1}{8}$	0.41
$1\frac{1}{4} \times 1 \times \frac{1}{8}$	0.47
$1\frac{1}{2} \times \frac{1}{2} \times \frac{1}{8}$	0.41
$1\frac{1}{2} \times \frac{3}{4} \times \frac{1}{8}$	0.46
$1\frac{1}{2} \times 1 \times \frac{1}{8}$	0.52
$1\frac{3}{4} \times 1 \times \frac{1}{8}$	0.57
50 x 25 x 3.0	0.59
$2 \times \frac{1}{2} \times \frac{1}{8}$	0.52
$2 \times \frac{3}{4} \times \frac{1}{8}$	0.57
$2 \times 1 \times \frac{1}{8}$	0.63
$2 \times 1 \times \frac{3}{16}$	0.92

Size (in)	Weight per metre (Kg)
$2 \times 1 \times \frac{1}{4}$	1.20
$2 \times 1\frac{1}{2} \times \frac{1}{8}$	0.74
$2 \times 1\frac{1}{2} \times \frac{3}{16}$	1.09
$2 \times 1\frac{1}{2} \times \frac{1}{4}$	1.42
$2\frac{1}{2} \times 1 \times \frac{1}{8}$	0.73
$2\frac{1}{2} \times 1\frac{1}{2} \times \frac{1}{8}$	0.85
$2\frac{1}{2} \times 1\frac{1}{2} \times \frac{3}{16}$	1.25
$2\frac{1}{2} \times 1\frac{1}{2} \times \frac{1}{4}$	1.64
$3 \times 1 \times \frac{1}{8}$	0.85
$3 \times 1 \times \frac{1}{4}$	1.64
$3 \times 1\frac{1}{2} \times \frac{1}{8}$	0.96
$3 \times 1\frac{1}{2} \times \frac{3}{16}$	1.40
$3 \times 1\frac{1}{2} \times \frac{1}{4}$	1.86
$3 \times 2 \times \frac{1}{8}$	1.07
$3 \times 2 \times \frac{3}{16}$	1.58
$3 \times 2 \times \frac{1}{4}$	2.08
$4 \times 1 \times \frac{1}{8}$	1.06
$4 \times 2 \times \frac{1}{8}$	1.28
$4 \times 2 \times \frac{1}{4}$	2.51
$4 \times 3 \times \frac{1}{4}$	2.95
$6 \times 3 \times \frac{3}{8}$	5.63

Size (mm)	Weight per sheet (Kg)
2000 x 1000 x 0.5	2.71
2500 x 1250 x 0.5	4.23
2000 x 1000 x 0.6	3.25
2500 x 1250 x 0.6	5.08
2000 x 1000 x 0.7	3.83
2500 x 1250 x 0.7	5.99
2000 x 1000 x 0.8	4.34
2500 x 1250 x 0.8	6.78
2000 x 1000 x 1.0	5.42
2500 x 1250 x 1.0	8.47
3000 x 1250 x 1.0	10.20
2000 x 1000 x 1.2	6.50
2500 x 1250 x 1.2	10.20
3000 x 1250 x 1.2	12.20
3000 x 1500 x 1.2	14.60
2000 x 1000 x 1.5*	8.13
2500 x 1000 x 1.5	10.16
2500 x 1250 x 1.5*	12.70
2500 x 1500 x 1.5	15.24
3000 x 1000 x 1.5	12.20
3000 x 1250 x 1.5*	15.20
3000 x 1500 x 1.5*	18.30
3100 x 1000 x 1.5	12.60
3250 x 1250 x 1.5	16.51
3500 x 1250 x 1.5	17.78
4000 x 1250 x 1.5	20.53
3750 x 1250 x 1.5	19.05
4000 x 1500 x 1.5	24.39
2000 x 1000 x 2.0*	10.80
2500 x 1000 x 2.0	13.55
2500 x 1250 x 2.0*	16.90
2500 x 1500 x 2.0	20.33
2500 x 1600 x 2.0*	21.68
2500 x 1750 x 2.0*	23.71
3000 x 1000 x 2.0	16.30
3000 x 1250 x 2.0*	20.30
3000 x 1400 x 2.0	22.76
3000 x 1500 x 2.0*	24.40
3000 x 1600 x 2.0*	26.02
3000 x 1750 x 2.0*	28.46
3000 x 2000 x 2.0*	32.52
3100 x 1250 x 2.0	21.00
3100 x 1500 x 2.0	25.20
3250 x 1250 x 2.0	22.02

Size (mm)	Weight per sheet (Kg)
3250 x 1500 x 2.0	26.42
3500 x 1250 x 2.0	23.71
3500 x 1500 x 2.0	28.46
3750 x 1250 x 2.0	25.41
3750 x 1500 x 2.0	30.49
4000 x 1000 x 2.0*	21.73
4000 x 1250 x 2.0*	27.17
4000 x 1400 x 2.0	30.66
4000 x 1500 x 2.0*	32.60
4000 x 1600 x 2.0*	34.69
4000 x 1750 x 2.0*	37.94
4000 x 2000 x 2.0*	43.79
2000 x 1000 x 2.5*	13.60
2500 x 1250 x 2.5*	21.20
3000 x 1500 x 2.5*	30.50
2000 x 1000 x 3.0*	16.30
2500 x 1000 x 3.0	20.33
2500 x 1250 x 3.0*	25.40
2500 x 1500 x 3.0	30.49
2500 x 1600 x 3.0*	32.52
2500 x 1750 x 3.0*	35.57
3000 x 1000 x 3.0	24.40
3000 x 1250 x 3.0*	30.50
3000 x 1400 x 3.0	34.15
3000 x 1500 x 3.0*	36.60
3000 x 1600 x 3.0*	39.02
3000 x 1750 x 3.0*	42.68
3000 x 2000 x 3.0*	48.78
3100 x 1250 x 3.0	31.50
3100 x 1500 x 3.0	37.80
3250 x 1250 x 3.0	33.03
3250 x 1500 x 3.0	39.63
3500 x 1250 x 3.0	35.57
3500 x 1500 x 3.0	42.68
3750 x 1250 x 3.0	38.01
3750 x 1500 x 3.0	45.73
4000 x 1250 x 1.5	20.53
4000 x 1250 x 3.0*	40.66
4000 x 1500 x 3.0*	48.80
4000 x 1600 x 3.0*	52.03
4000 x 1750 x 3.0*	56.91
4000 x 2000 x 3.0*	65.00

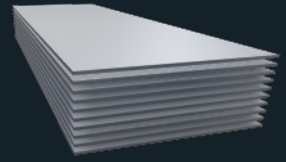

SHEET
Alloy 1050-H14

We have in-house facilities for Plastic Coating to suit your requirements

**Also stock coated one side.*

aluminium rolled products

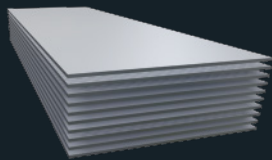

SHEET
Other alloys

Size (mm)	Alloys – 5251-H22	3103-H14	6082-T651	5083-H111
2000 x 1000 x 1.0	✓			
2500 x 1250 x 1.0	✓			
2000 x 1000 x 1.2	✓			
2500 x 1250 x 1.2	✓			
2000 x 1000 x 1.5	✓*			
2500 x 1250 x 1.5	✓*	✓	✓	✓
3000 x 1500 x 1.5	✓			
2000 x 1000 x 2.0	✓*			
2500 x 1250 x 2.0	✓*	✓	✓	✓
3000 x 1500 x 2.0	✓			
2000 x 1000 x 2.5	✓			
2500 x 1250 x 2.5	✓			✓
2000 x 1000 x 3.0	✓*			
2500 x 1250 x 3.0	✓*	✓	✓	✓
3000 x 1250 x 3.0		✓		
3000 x 1500 x 3.0	✓			

**Also stock coated one side*

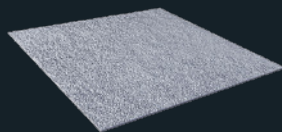

STUCCO SHEET
Alloy 1050-H14

Size (mm)	Weight per sheet (Kg)
2000 x 1000 x 0.5	2.71
2500 x 1250 x 0.5	4.23
2000 x 1000 x 0.6	3.25
2500 x 1250 x 0.6	5.08
2000 x 1000 x 0.7	3.79

Size (mm)	Weight per sheet (Kg)
2500 x 1250 x 0.7	5.99
2000 x 1000 x 0.8	4.34
2500 x 1250 x 0.8	6.78
2500 x 1250 x 1.0	8.47
2500 x 1250 x 1.2	10.20
3000 x 1250 x 0.9	9.24
3000 x 1500 x 0.9	11.09
3000 x 1250 x 1.2	12.32
3000 x 1500 x 1.2	14.78

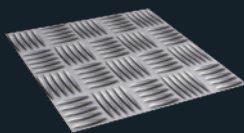

5 BAR TREADPLATE
Alloy 5754-H114

Size (mm)	Weight per sheet (Kg)
2500 x 1250 x 1.5	13.34
2438 x 1219 x 2.0	17.75
2500 x 1250 x 2.0	18.65
3000 x 1500 x 2.0	26.80
2000 x 1000 x 3.0	17.30
2438 x 1219 x 3.0	25.70
2500 x 1250 x 3.0	27.00

Size (mm)	Weight per sheet (Kg)
3000 x 1500 x 3.0	38.85
2000 x 1000 x 4.5	25.02
2500 x 1250 x 4.5	39.5
3000 x 1500 x 4.5	56.29
2438 x 1219 x 6.0	49.15
2500 x 1250 x 6.0	51.65
3000 x 1500 x 6.0	74.30

Product Code	Size (mm)	Approximate weight per plate (Kg)
ATG15	2500 x 1250 x 1.5	13.88
ATG20	2500 x 1250 x 2.0	18.13
ATG30	2500 x 1250 x 3.0	26.10

We can split packs of SHATE & PLATE in grades 5083-0 & 6082-T6 White Painted

Type 1050

Size (mm)	Weight per sheet (Kg)
2500 x 1250 x 0.9	7.62
2500 x 1250 x 1.2	10.20
2500 x 1250 x 1.5	12.78
2500 x 1250 x 2.0	15.50

Type 6082

Size (mm)	Weight per sheet (Kg)
2500 x 1250 x 4.0	33.90
2500 x 1250 x 5.0	42.30
2500 x 1250 x 6.0	50.80

5083-0/H111

Size (mm)	Weight per plate (kg)
2500 x 1250 x 4.0	33.90
2500 x 1250 x 5.0	42.34
2500 x 1250 x 6.0	50.78

Size (mm)	Weight per plate (kg)	5083-0	6082-T651
2500 x 1250 x 8.0	67.81	✓	✓
2500 x 1250 x 10.0	84.68	✓	✓
2500 x 1250 x 12.0	101.56	✓	✓
2500 x 1250 x 15.0	127.18	✓	
2500 x 1250 x 20.0	169.37	✓	
2500 x 1250 x 25.0	211.77	✓	

Size (mm)	Weight per sheet (Kg)
2500 x 1250 x 4.0	33.90
3000 x 1500 x 4.0	49.28
2500 x 1250 x 5.0	42.30
3000 x 1500 x 5.0	61.58
2000 x 1000 x 6.0	32.80
2500 x 1250 x 6.0	50.80
3000 x 1500 x 6.0	73.92

Grade 5251

Size (mm)	Weight per sheet (Kg)
2000 x 1000 x 4.0	21.60
2500 x 1250 x 4.0	33.70
3000 x 1500 x 4.0	48.60
2000 x 1000 x 5.0	27.00
2500 x 1250 x 5.0	42.10
3000 x 1500 x 5.0	60.70
2000 x 1000 x 6.0	32.40
2500 x 1250 x 6.0	50.60
3000 x 1500 x 6.0	72.90

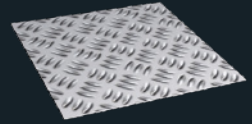

TRIPLEGRIP (ATG)

Aluminium Treadplate
Alloy 5052H32

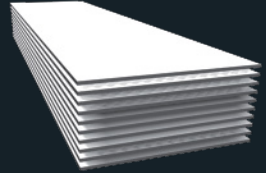

SHEET –

White Painted
3105/3003-H46(H44)

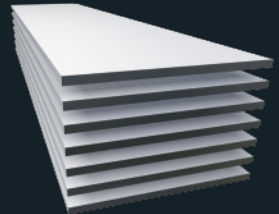

SHATE

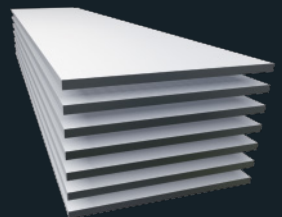

PLATE

Alloys 6082-T651
5083-0
6082-T6

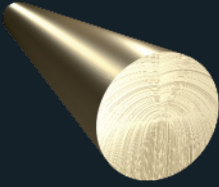

ROD
CW614N/
CZ121M
Free Machining Brass
3 metre lengths*
BSEN 12164

Dia (in)	Weight per metre (Kg)
1/8	0.07
5/32	0.10
4mm	0.11
3/16	0.15
5mm	0.17
7/32	0.21
6mm	0.24
1/4	0.27
7mm	0.33
9/32	0.34
5/16	0.42
8mm	0.43
11/32	0.51
9mm	0.54
3/8	0.61
10mm	0.67
7/16	0.82
12mm	0.96
1/2	1.08
13mm	1.13
17/32	1.22
14mm	1.31
9/16	1.36
15mm	1.50
5/8	1.63
16mm	1.71
17mm	1.92
11/16	2.04
18mm	2.16
3/4	2.42
20mm	2.67
13/16	2.84
22mm	3.23
7/8	3.30
15/16	3.79
24mm	3.84
25mm	4.17

Dia (in)	Weight per metre (Kg)
1	4.31
1 1/16	4.86
26mm	4.51
28mm	5.23
1 1/8	5.45
30mm	6.01
1 3/16	6.07
1 1/4	6.73
1 5/16	7.42
1 3/8	8.14
35mm	8.18
1 1/2	9.69
40mm	10.70
1 5/8	11.40
1 3/4	13.20
1 7/8	15.10
50mm	16.70
2	17.20
2 1/8	19.40
2 1/4	21.80
60mm	24.00
2 3/8	24.30
2 1/2	26.90
65mm	28.21
2 5/8	29.70
2 3/4	32.60
3	38.80
3 1/4	45.50
3 1/2	52.80
3 3/4	60.57
4	68.90
4 1/4	77.80
4 1/2	87.20
130mm	112.82
155mm	160.39
180mm	210.00
205mm	281.00

*Bars over 3 inches
in diameter may
vary in length.

Dia (in)	Weight per metre (Kg)
¼	0.27
5/16	0.42
3/8	0.61

Dia (in)	Weight per metre (Kg)
7/16	0.82
½	1.08
5/8	1.68
¾	2.42

Dia (in)	Weight per metre (Kg)
3/8	0.59
½	1.04
5/8	1.63
¾	2.33
13/16	2.75
7/8	3.19
1	4.16

Dia (in)	Weight per metre (Kg)
1¼	6.20
1¾	7.46
1½	9.32
1¾	12.49
2	16.13
2¼	20.97
2½	25.61
2¾	30.73
3	37.28
4	66.62

Dia (in)	Weight per metre (Kg)
¾	2.42
1	4.31
1¼	6.73

Dia (in)	Weight per metre (Kg)
1½	9.69
1¾	13.11
2	17.20
2½	26.90
3	38.80

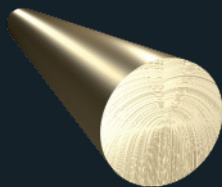

ROD
CW606N/CZ131

Riveting Quality Brass
3 metre lengths
BSEN 12164

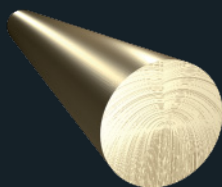

ROD
CW721R
CZ114M

High Tensile Brass/
Manganese Bronze
3 metre lengths*
BSEN 12163

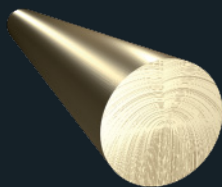

ROD
CW712R/CZ112

Naval Brass
3 metre lengths
BSEN 12163

*Bars over 3 inches in diameter may vary in length.

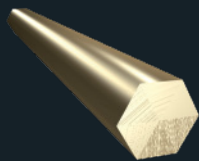

HEXAGON CW614N/ CZ121M

Free Machining Brass
3 metre lengths
BSEN 12164

Size AF (in)	Weight per metre (Kg)
5mm	0.18
6mm	0.27
0.248	0.29
1/4	0.30
5/16	0.46
8mm	0.47
0.324	0.50
3/8	0.67
10mm	0.74
11mm	0.89
0.445	0.94
7/16	0.91
12mm	1.06
1/2	1.19
13mm	1.24
0.525	1.31
14mm	1.44
9/16	1.50
15mm	1.65
0.600	1.71
5/8	1.71
16mm	1.88
17mm	2.13
11/16	2.24
18mm	2.37
0.710	2.39
19mm	2.66
3/4	2.67
20mm	2.95
13/16	3.14
0.820	3.19
22mm	3.56

Size AF (in)	Weight per metre (Kg)
7/8	3.69
0.920	4.02
15/16	4.17
24mm	4.24
1	4.75
1.010	4.84
1 1/16	5.36
1.100	5.76
1 1/8	6.01
30mm	6.63
1.200	6.84
1 1/4	7.42
32mm	7.54
1.300	8.03
1 5/16	8.29
1 3/8	8.98
36mm	9.54
1.480	10.40
1 1/2	10.70
1.625	12.54
41mm	12.40
1.670	13.20
1 3/4	14.50
46mm	15.60
50mm	18.40
1.860	16.40
2.050	19.90
2.200	23.00
2 1/2	29.70
60mm	26.50
65mm	31.10
2 3/4	35.90
3	42.70

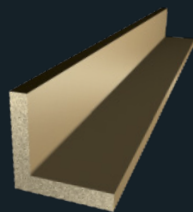

ANGLE CW624N/CZ130

12 foot lengths
BSEN 12167

Size (in)	Weight per metre (Kg)
1/2 x 1/2 x 1/8	0.62
3/4 x 3/4 x 1/8	0.94
1 x 1 x 1/8	1.29
1 1/4 x 1 1/4 x 1/8	1.63
1 1/2 x 1 1/2 x 1/8	1.97
1 1/2 x 1 1/2 x 3/16	2.89

Size (in)	Weight per metre (Kg)
2 x 2 x 1/8	2.66
2 x 2 x 1/4	5.30
3 x 3 x 1/4	8.12

Size AF (in)	Weight per metre (Kg)
¼	0.34
⅕	0.54
⅜	0.77
7/16	1.05
½	1.37
5/8	2.14
¾	3.08
7/8	4.20

Size AF (in)	Weight per metre (Kg)
1	5.48
1¼	8.57
1½	12.30
1¾	16.80
2	21.90
2¼	27.80
2½	34.27
3	49.40

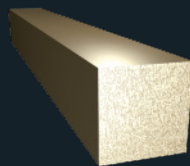

SQUARE
CW614N/
CZ121M

Free Machining Brass
3 metre lengths
BSEN 12164

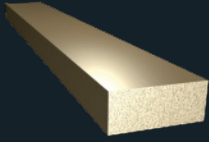

FLAT BAR
CW614N/CZ121
Free Machining Brass
12 foot lengths
BSEN 12167

Size (in)	Weight per metre (Kg)
$\frac{3}{8} \times \frac{1}{8}$	0.26
$\frac{3}{8} \times \frac{1}{4}$	0.52
$\frac{1}{2} \times \frac{1}{8}$	0.34
$\frac{1}{2} \times \frac{1}{4}$	0.69
$\frac{5}{8} \times \frac{1}{8}$	0.43
$\frac{5}{8} \times \frac{1}{4}$	0.86
$\frac{5}{8} \times \frac{3}{8}$	1.29
$\frac{3}{4} \times \frac{1}{8}$	0.51
$\frac{3}{4} \times \frac{3}{16}$	0.77
$\frac{3}{4} \times \frac{1}{4}$	1.03
$\frac{3}{4} \times \frac{3}{8}$	1.54
$\frac{3}{4} \times \frac{1}{2}$	2.06
$1 \times \frac{1}{8}$	0.69
$1 \times \frac{3}{16}$	1.03
$1 \times \frac{1}{4}$	1.37
$1 \times \frac{5}{16}$	1.72
$1 \times \frac{3}{8}$	2.06
$1 \times \frac{1}{2}$	2.74
$1 \times \frac{5}{8}$	3.45
$1 \times \frac{3}{4}$	4.11
$1\frac{1}{4} \times \frac{1}{8}$	0.85
$1\frac{1}{4} \times \frac{1}{4}$	1.71
$1\frac{1}{4} \times \frac{3}{8}$	2.57
$1\frac{1}{4} \times \frac{1}{2}$	3.43
$1\frac{1}{4} \times \frac{3}{4}$	5.14
$1\frac{1}{4} \times 1$	6.85
$1\frac{1}{2} \times \frac{1}{8}$	1.03
$1\frac{1}{2} \times \frac{3}{16}$	1.54
$1\frac{1}{2} \times \frac{1}{4}$	2.06
$1\frac{1}{2} \times \frac{3}{8}$	3.08
$1\frac{1}{2} \times \frac{1}{2}$	4.11
$1\frac{1}{2} \times \frac{3}{4}$	5.14

Size (in)	Weight per metre (Kg)
$1\frac{1}{2} \times \frac{3}{4}$	6.11
$1\frac{1}{2} \times 1$	8.23
$1\frac{3}{4} \times \frac{1}{2}$	4.75
$2 \times \frac{1}{8}$	1.37
$2 \times \frac{3}{16}$	2.06
$2 \times \frac{1}{4}$	2.74
$2 \times \frac{3}{8}$	4.11
$2 \times \frac{1}{2}$	5.48
$2 \times \frac{5}{8}$	6.79
$2 \times \frac{3}{4}$	8.17
2×1	11.00
$2 \times 1\frac{1}{4}$	13.75
$2 \times 1\frac{1}{2}$	16.30
$2\frac{1}{2} \times \frac{1}{4}$	3.43
$2\frac{1}{2} \times \frac{3}{8}$	5.08
$2\frac{1}{2} \times \frac{1}{2}$	6.86
$2\frac{1}{2} \times \frac{3}{4}$	10.02
$2\frac{1}{2} \times 1$	13.60
$2\frac{1}{2} \times 1\frac{1}{4}$	17.03
$2\frac{1}{2} \times 1\frac{1}{2}$	20.30
$3 \times \frac{1}{8}$	2.06
$3 \times \frac{1}{4}$	4.11
$3 \times \frac{3}{8}$	6.17
$3 \times \frac{1}{2}$	8.23
3×1	16.50
$3 \times 1\frac{1}{2}$	24.70
3×2	32.90
$4 \times \frac{1}{8}$	2.74
$4 \times \frac{1}{4}$	5.48
$4 \times \frac{1}{2}$	11.00
$4 \times \frac{3}{4}$	16.30
$4 \times 1\frac{1}{2}$	32.70

Size	Weight per sheet (Kg)
2m x 1m x 0.45mm	7.61
2m x 1m x 0.55mm*	9.30
4' x 2' x 0.55mm	3.45
2m x 1m x 0.70mm*	11.80
8' x 1m x 0.90mm	19.00
2m x 1m x 0.90mm*	15.20
4' x 2' x 0.90mm	5.65
8' x 4' x 18 swg	30.64
8' x 1m x 1.2mm*	25.00
2m x 1m x 1.2mm*	20.30
4' x 2' x 18 swg	7.54
4' x 2' x 16 swg	10.00
8' x 4' x 1.6mm	40.19

Size	Weight per sheet (Kg)
8' x 1m x 1.5mm*	31.00
2m x 1m x 1.5mm*	25.30
2m x 1m x 2.0mm*	33.80
4' x 2' x 2.0mm	12.60
8' x 4' x 14 swg	51.00
2m x 1m x 2.5mm*	42.25
2m x 1m x 3.0mm*	50.70
4' x 2' x 10 swg	20.40
8' x 4' x 10 swg	81.64
2m x 1m x 4mm	67.60
2m x 1m x 5mm	86.00
2m x 1m x $\frac{3}{16}$ "	80.00
2m x 1m x $\frac{1}{4}$ "	107.00

* These sizes are also stocked bright polished and plastic coated one side.

8' x 4' is Commercial quality only.

Size	Weight per sheet (Kg)
2m x 1m x 0.55mm	9.30
4ft x 2ft x 24 swg	3.45
2m x 1m x 0.7mm	11.80
2m x 1m x 0.9mm	15.20

Size	Weight per sheet (Kg)
4ft x 2ft x 20 swg	5.65
2m x 1m x 1.2mm	20.30
4ft x 2ft x 18 swg	7.54
2m x 1m x 1.6mm	27.00
2m x 1m x 2mm	33.83

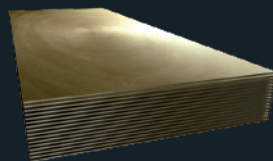

SHEET
CW508L-H095/
CZ108-H/H
BSEN 1652

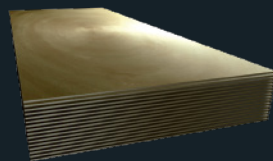

SHEET
CW505L-H055
CZ106
BSEN 1652

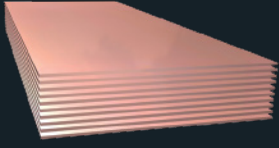

SHEET
CW024A-H040/
C106

Soft
BSEN 1652



SHEET
CW024A-H065/
C106

Half Hard
BSEN 1652

Size	Weight per sheet (Kg)
2m x 1m x 0.55mm	9.79
4ft x 2ft x 24 swg	3.64
2m x 1m x 0.7mm	12.50
2m x 1m x 0.9mm	16.00

Size	Weight per sheet (Kg)
4ft x 2ft x 20 swg	5.95
2m x 1m x 1.2mm	21.40
4ft x 2ft x 18 swg	7.94
2m x 1m x 1.5mm	26.70

8' x 4' is Commercial quality only.

Size	Weight per sheet (Kg)
2m x 1m x 0.55mm	9.79
4ft x 2ft x 24 swg	3.64
2m x 1m x 0.7mm	12.50
4ft x 2ft x 22 swg	4.63
2m x 1m x 0.9mm	16.00
4ft x 2ft x 20 swg	5.95
2m x 1m x 1.2mm	21.36
4ft x 2ft x 18 swg	7.94
8ft x 4ft x 18 swg	32.28
2m x 1m x 1.5mm	26.72
8ft x 4ft x 1.6mm	42.33
4ft x 2ft x 16 swg	10.60
8ft x 4ft x 2.0mm	52.91
2m x 1m x 2mm	35.60

Size	Weight per sheet (Kg)
4ft x 2ft x 14 swg	13.20
2m x 1m x 2.5mm	44.50
8ft x 4ft x 3.0mm	79.38
2m x 1m x 3mm	53.40
4ft x 2ft x 10 swg	21.50
2m x 1m x 4mm	74.00
8ft x 4ft x 4.0mm	105.83
2m x 1m x 5mm	92.56
2m x 1m x 6mm	111.07

Size	Weight per sheet (Kg)
2m x 1m x 0.9mm	16.00
4ft x 2ft x 20 swg	5.94
2m x 1m x 1.2mm	21.40
1200 x 600 x 1.6mm	10.25
2m x 1m x 1.5mm	26.70
2m x 1m x 2mm	35.60

Size	Weight per sheet (Kg)
1200 x 600 x 2mm	12.80
2m x 1m x 3mm	53.40
4ft x 2ft x 10 swg	21.50
2m x 1m x 4mm	74.00
2m x 1m x 5mm	92.56
2m x 1m x 6mm	111.07

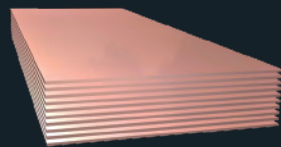

SHEET
**CW004A-H065/
C101**

Half Hard
BSEN 1652

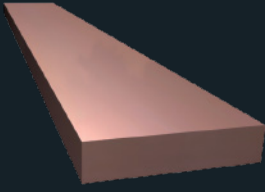

**FLAT BAR
CW004A-H004/
C101**

Hard Drawn High
Conductivity
Radius edge
4-4.2 metre lengths
BSEN 13601

Size (in)	Weight per metre (Kg)
1/2 x 1/8	0.36
1/2 x 3/16	0.54
1/2 x 1/4	0.72
5/8 x 1/8	0.45
3/4 x 1/8	0.54
3/4 x 3/16	0.81
3/4 x 1/4	1.08
20mm x 5mm	0.89
20mm x 6mm	1.07
20mm x 10mm	1.78
25mm x 3mm	0.67
25mm x 5mm	1.11
25mm x 6mm	1.34
25mm x 10mm	2.22
1 x 1/8	0.72
1 x 3/16	1.08
1 x 1/4	1.44
1 x 1/2	2.87
30mm x 3mm	0.80
30mm x 5mm	1.34
30mm x 6mm	1.61
30mm x 10mm	2.67
1 1/4 x 1/8	0.90
1 1/4 x 1/4	1.79
1 1/2 x 1/8	1.08
1 1/2 x 1/4	2.15
1 1/2 x 3/8	3.23
1 1/2 x 3/16	1.61
40mm x 3mm	1.07
40mm x 5mm	1.78
40mm x 6mm	2.14
40mm x 8mm	2.85
40mm x 10mm	3.56
50mm x 5mm	2.23

Size (in)	Weight per metre (Kg)
50mm x 6mm	2.67
50mm x 8mm	3.57
50mm x 10mm	4.45
50mm x 12mm	5.34
2 x 1/8	1.44
2 x 3/16	2.15
2 x 1/4	2.87
2 x 3/8	4.31
2 x 1/2	5.74
2 x 3/4	8.61
60mm x 6mm	3.20
60mm x 10mm	5.34
2 1/2 x 1/4	3.59
2 1/2 x 3/8	5.38
2 1/2 x 1/2	7.18
3 x 1/4	4.31
3 x 3/8	6.46
3 x 1/2	8.61
76mm x 6mm	4.06
80mm x 10mm	7.12
80mm x 12mm	8.54
100mm x 6mm	5.34
100mm x 10mm	8.90
100mm x 12mm	10.68
4 x 1/4	5.74
4 x 3/8	8.61
4 x 1/2	11.50
120mm x 10mm	10.70
5 x 1/4	7.18
5 x 1/2	14.30
150mm x 6mm	8.02
150mm x 10mm	13.40
6 x 1/4	8.61
200mm x 10mm	17.80

Dia (in)	Weight per metre (Kg)
¼	0.28
⅝	0.44
¾	0.63
10mm	0.70
12mm	1.01
½	1.13
⅝	1.76
16mm	1.79
20mm	2.80
¾	2.54
⅞	3.45
25mm	4.39
1	4.51
1⅝	5.71
30mm	6.32

Dia (in)	Weight per metre (Kg)
1¼	7.05
1⅜	8.53
1½	10.00
40mm	11.20
1⅝	11.90
2	18.00
2¼	22.80
2½	28.20
4	72.20



ROUND BAR CW004A/C101

Hard Drawn High
Conductivity
4-4.2 metre lengths
BSEN 13601

stainless steel bar and sections



ROUND
1.4305 (303)
Bright Drawn

Dia (in)	Weight per metre (Kg)
3mm	0.06
1/8"	0.06
4mm	0.10
3/16"	0.14
5mm	0.16
6mm	0.22
1/4"	0.25
7mm	0.30
5/16"	0.39
8mm	0.40
3/8"	0.56
10mm	0.62
7/16"	0.77
12mm	0.89
1/2"	1.00

Dia (in)	Weight per metre (Kg)
9/16"	1.22
14mm	1.22
15mm	1.40
5/8"	1.56
16mm	1.59
11/16"	1.89
18mm	2.01
3/4"	2.25
20mm	2.48
22mm	3.00
7/8"	3.07
24mm	3.57
25mm	3.88
1"	4.03



ROUND
1.4305 (303)
Smooth Turned/
*Bright Ground

Dia (in)	Weight per metre (Kg)
25mm*	3.88
1"	4.03
1 1/8"	5.07
30mm*	5.58
1 1/4"	6.25
1 3/8"	7.57
35mm	7.60
1 1/2"	9.01
40mm*	9.93
1 5/8"	10.60
1 3/4"	12.20
45mm	12.56

Dia (in)	Weight per metre (Kg)
1 7/8"	14.10
50mm*	15.50
2"	16.00
2 1/8"	18.10
2 1/4"	20.30
60mm	22.30
2 3/8"	22.60
2 1/2"	25.00
2 5/8"	27.60
2 3/4"	30.30
3"	36.00

Dia (in)	Weight per metre (Kg)
3¼"	42.90
3½"	49.80
3¾"	57.10
4"	65.00
4¼"	73.40
4½"	82.30

Dia (in)	Weight per metre (Kg)
5"	102.00
5¾"	134.33
6"	146.27
7"	199.00

Dia (in)	Weight per metre (Kg)
3mm	0.06
½"	0.06
4mm	0.10
⅜"	0.14
5mm	0.16
6mm	0.22
¼"	0.25
⅝"	0.39
8mm	0.40
⅜"	0.56
10mm	0.62
⅞"	0.77

Dia (in)	Weight per metre (Kg)
12mm	0.89
½"	1.00
⅞"	1.27
15mm	1.40
⅝"	1.56
16mm	1.59
¾"	2.25
20mm	2.48
⅞"	3.07
25mm	3.88
1"	4.03



ROUND
1.4305 (303)
Rough Turned



ROUND
1.4307 (304L)
Bright Drawn

stainless steel bar and sections



ROUND
1.4307 (304L)
Smooth Turned

Dia (in)	Weight per metre (Kg)
25mm	3.88
1"	4.03
1 $\frac{1}{8}$ "	5.07
30mm	5.58
1 $\frac{1}{4}$ "	6.25
35mm	7.60
1 $\frac{3}{8}$ "	7.57
1 $\frac{1}{2}$ "	9.01
40mm	9.93
1 $\frac{5}{8}$ "	10.60

Dia (in)	Weight per metre (Kg)
1 $\frac{3}{4}$ "	12.20
50 mm	15.50
2"	16.00
2 $\frac{1}{4}$ "	20.30
60 mm	22.30
2 $\frac{1}{2}$ "	25.00
2 $\frac{3}{4}$ "	30.30
3"	36.00

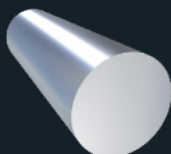

ROUND
1.4307 (304L)
Rough Turned

Dia (in)	Weight per metre (Kg)
3 $\frac{1}{4}$ "	42.90
3 $\frac{1}{2}$ "	49.80
3 $\frac{3}{4}$ "	57.10
4"	65.00
4 $\frac{1}{4}$ "	73.40
4 $\frac{1}{2}$ "	82.30
5"	102.00
5 $\frac{1}{4}$ "	111.98
5 $\frac{1}{2}$ "	123.00
5 $\frac{3}{4}$ "	134.00
6"	146.27
6 $\frac{1}{4}$ "	158.70

Dia (in)	Weight per metre (Kg)
6 $\frac{1}{2}$ "	172.00
7"	199.00
7 $\frac{1}{2}$ "	229.00
8"	260.00
8 $\frac{1}{2}$ "	294.00
9"	329.00
10"	406.00
11"	492.00
12"	585.00
340mm	728.00
16"	1040.00

Dia (in)	Weight per metre (Kg)
3mm	0.06
1/8"	0.06
4mm	0.10
3/16"	0.14
5mm	0.16
6mm	0.23
1/4"	0.25
5/16"	0.39
8mm	0.40
3/8"	0.57
10mm	0.63
7/16"	0.77
12mm	0.90
1/2"	1.01

Dia (in)	Weight per metre (Kg)
14mm	1.23
9/16"	1.28
15mm	1.41
5/8"	1.58
16mm	1.60
11/16"	1.91
18mm	2.03
3/4"	2.27
20mm	2.50
7/8"	3.09
24mm	3.60
25mm	3.91
1"	4.03

Dia (in)	Weight per metre (Kg)
25mm*	3.91
1"*	4.03
1 1/8"*	5.11
30mm*	5.63
1 1/4"*	6.30
32mm	6.40
1 3/8"*	7.63
35mm*	7.66
1 1/2"*	9.08
40mm*	10.00
1 5/8"*	10.70
1 3/4"*	12.40

Dia (in)	Weight per metre (Kg)
45mm	12.70
1 7/8"	14.20
50mm	15.60
2"*	16.10
2 1/8"*	18.20
2 1/4"*	20.40
2 3/8"*	22.80
60mm*	22.50
2 1/2"*	25.20
2 5/8"	27.80
2 3/4"*	30.50
3"*	36.30

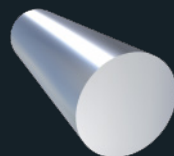

ROUND
1.4404 (316L)
Bright Drawn



ROUND
1.4404 (316L)
Smooth Turned
*Bright Ground

stainless steel bar and sections



ROUND
1.4404 (316L)
Rough Turned

Dia (in)	Weight per metre (Kg)
3¼"	43.20
3½"	50.20
3¾"	57.60
4"	65.50
4¼"	73.90
4½"	82.90
4¾"	92.40
5"	102.00
5¼"	113.00
5½"	123.00
5¾"	135.00
6"	147.00
6¼"	160.00
6½"	173.00
7"	201.00

Dia (in)	Weight per metre (Kg)
185mm	217.00
7½"	230.00
8"	262.00
8½"	296.00
220mm	312.00
9"	332.00
9½"	370.00
10"	409.00
10½"	451.00
11"	495.00
12"	590.00
320mm	650.00
340mm	734.00
14"	802.00
16"	1049.00

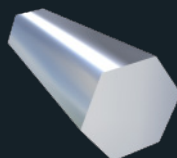

HEXAGON
1.4305 (303)

Size (in)	Weight per metre (Kg)
.3125"	0.43
.437"	0.84
.500"	1.10
.562"	1.39
.625"	1.73
.750"	2.48
.820"	2.97
.875"	3.38
.937"	3.88

Size (in)	Weight per metre (Kg)
1.010"	4.50
1.125"	5.59
1.250"	6.90

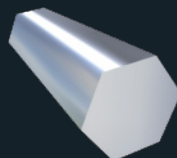

HEXAGON
1.4404 (316L)

Size (in)	Weight per metre (Kg)
0.500"	1.11
0.562"	1.40
0.625"	1.74
17mm	1.99
0.750"	2.50
0.820"	2.99
0.875"	3.41
0.920"	3.76

Size (in)	Weight per metre (Kg)
1.010"	4.54
1.101"	5.39
1.125"	5.63
1.200"	6.40
1.250"	6.95
1.300"	7.52
1.375"	8.41
1.480"	9.74
1.500"	10.01
1.670"	12.40
1.860"	15.38
2.500"	27.80

Size (mm)	Weight per metre (Kg)
20 x 10	1.58
25 x 10	1.98
20 x 12	1.92
25 x 12	2.37
30 x 12	2.84
25 x 15	2.96
30 x 15	3.56
40 x 15	4.74

Size (mm)	Weight per metre (Kg)
50 x 15	5.93
60 x 15	7.11
75 x 15	8.88
100 x 15	11.90
25 x 20	3.95
40 x 20	6.32
50 x 20	7.90
60 x 20	9.48
75 x 20	11.90
100 x 20	15.80
30 x 25	5.93
40 x 25	7.90
50 x 25	9.88
60 x 25	11.90
75 x 25	14.80
100 x 25	19.80

Size (mm)	Weight per metre (Kg)
20 x 10	1.59
25 x 10	1.99
20 x 12	1.91
25 x 12	2.39
30 x 12	2.87
25 x 15	2.99
40 x 15	4.78
50 x 15	5.97
60 x 15	7.16
100 x 15	11.94
30 x 20	4.78
40 x 20	6.37
50 x 20	7.96
60 x 20	9.55
75 x 20	11.94
30 x 25	5.97
40 x 25	7.96
50 x 25	9.95

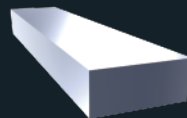

Flat
1.4307 (304L)
Hot Rolled

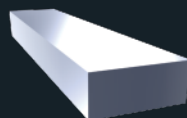

Flat
1.4404 (316L)
Hot Rolled

stainless steel bar and sections

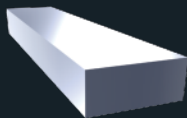

Flat
1.4301 / 1.4404
(304 / 316L)
Rolled Edge

* Available in
1.4404 (316L)

Size (mm)	Weight per metre (Kg)
12 x 3*	0.28
20 x 3*	0.47
25 x 3*	0.59
30 x 3*	0.71
40 x 3*	0.95
50 x 3*	1.19
60 x 3	1.42
75 x 3	1.78
100 x 3	2.37
12 x 5*	0.47
20 x 5*	0.79
25 x 5*	0.99
30 x 5*	1.19
40 x 5*	1.58
50 x 5*	1.98
60 x 5*	2.37
75 x 5*	2.96
100 x 5*	3.95
12 x 6*	0.57
20 x 6*	0.95
25 x 6*	1.19
30 x 6*	1.42
35 x 6	1.66
40 x 6*	1.90
45 x 6	2.13

Size (mm)	Weight per metre (Kg)
50 x 6*	2.37
60 x 6*	2.84
65 x 6	3.08
75 x 6*	3.56
80 x 6*	3.79
100 x 6.0	4.92
125 x 6*	5.97
150 x 6*	7.11
200 x 6*	9.48
25 x 8*	1.58
30 x 8*	1.90
40 x 8*	2.53
50 x 8*	3.16
60 x 8*	3.79
75 x 8*	4.74
100 x 8*	6.32
150 x 8	9.48
200 x 8	12.64
25 x 10*	1.98
30 x 10*	2.37
40 x 10*	3.16
50 x 10*	3.95
60 x 10*	4.74
65 x 10	5.13
75 x 10*	5.93
80 x 10	6.32
100 x 10*	7.90
125 x 10*	9.95
150 x 10*	11.85
200 x 10*	15.80
40 x 12	3.79
50 x 12*	4.74
60 x 12*	5.69
75 x 12*	7.11
100 x 12*	9.48
125 x 12	11.85
(150 x 12*)	14.32

Brackets denote available in
316L only.

Size (mm)	Weight per metre (Kg)
6 x 6	0.39
10 x 10	0.86
12 x 12	1.14
16 x 16	2.02
20 x 20	3.16
25 x 25	4.94

Size (mm)	Weight per metre (Kg)
30 x 30	7.11
(1½ x 1½)	11.58
40 x 40	12.60
50 x 50	19.80

Brackets denote available in 316L only.

Size (mm)	Weight per metre (Kg)
20 x 20 x 3.0	0.95
25 x 25 x 3.0	1.21
25 x 25 x 5.0	1.93
25 x 25 x 6.0	2.27
30 x 30 x 3.0	1.47
30 x 30 x 5.0	2.36
30 x 30 x 6.0	2.76
40 x 40 x 3.0	1.99
40 x 40 x 5.0	3.22
40 x 40 x 6.0	3.82
50 x 50 x 3.0	2.50
50 x 50 x 5.0	4.08
50 x 50 x 6.0	4.85

Size (mm)	Weight per metre (Kg)
50 x 50 x 10.0	7.74
60 x 60 x 5.0	4.91
60 x 60 x 6.0	5.88
60 x 60 x 10.0	9.46
70 x 70 x 6.0	6.91
70 x 70 x 10.0	11.18
75 x 75 x 6.0	7.43
75 x 75 x 10.0	11.95
80 x 80 x 6.0	7.94
80 x 80 x 10.0	12.80
100 x 100 x 6.0	10.01
100 x 100 x 10.0	16.33

Size (mm)	Weight per metre (Kg)
20 x 20 x 3.0	0.95
25 x 25 x 3.0	1.21
30 x 30 x 3.0	1.47
40 x 40 x 3.0	1.99
50 x 50 x 3.0	2.50
25 x 25 x 5.0	1.93
30 x 30 x 5.0	2.36
40 x 40 x 5.0	3.22
50 x 50 x 5.0	4.08
25 x 25 x 6.0	2.27
40 x 40 x 6.0	3.82
50 x 50 x 6.0	4.85
60 x 60 x 6.0	5.88
70 x 70 x 6.0	6.91
75 x 75 x 6.0	7.43
80 x 80 x 6.0	7.94
100 x 100 x 6.0	10.01

Size (mm)	Weight per metre (Kg)
50 x 50 x 10.0	7.74
60 x 60 x 10.0	9.46
70 x 70 x 10.0	11.18
75 x 75 x 10.0	12.04
80 x 80 x 10.0	12.90
100 x 100 x 10.0	16.33

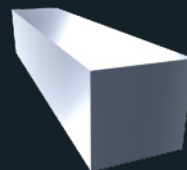

Square
1.4307 / 1.4404
(304L / 316L)



ANGLE
1.4307 (304L)

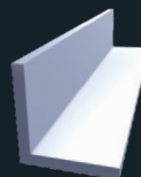

ANGLE
1.4404 (316L)

stainless steel rolled products



SHEET

1.4301 (304)

Polished 240 grit,
white poly coat

Size (mm)	Weight per sheet (Kg)
2000 x 1000 x 0.7	11.5
2500 x 1250 x 0.7	17.9
2000 x 1000 x 0.9* L	14.7
3000 x 1500 x 0.9	33.2
2500 x 1250 x 0.9* L	23.0
2000 x 1000 x 1.0	16.4
2500 x 1250 x 1.0	25.6
2000 x 1000 x 1.2* L	19.6
2500 x 1250 x 1.2* L	31.2
3000 x 1500 x 1.2* L	44.2
2000 x 1000 x 1.5* L	24.6

Size (mm)	Weight per sheet (Kg)
2500 x 1250 x 1.5* L	38.4
3000 x 1500 x 1.5 L	55.3
2000 x 1000 x 2.0* L	32.7
2500 x 1250 x 2.0* L	51.2
3000 x 1500 x 2.0	72.4
2000 x 1000 x 2.5	40.9
2500 x 1250 x 2.5	63.9
3000 x 1500 x 2.5	92.1
2000 x 1000 x 3.0	49.6
2500 x 1250 x 3.0	77.5
3000 x 1500 x 3.0	112.0

**Also stock in 240 silicon, white poly coated.*

L= Also stock Laser Coated.

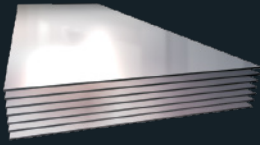

SHEET

1.4404 (316L)

Polished 240 grit,
white poly coat

Size (mm)	Weight per sheet (Kg)
2000 x 1000 x 1.2	19.6
2500 x 1250 x 0.9	23.0
2500 x 1250 x 1.2	31.2
2500 x 1250 x 1.5* L	38.4
3000 x 1500 x 1.5	55.3
3000 x 1500 x 2.0* L	72.3

Size (mm)	Weight per sheet (Kg)
2000 x 1000 x 2.0	32.7
2500 x 1250 x 2.0	51.2
2500 x 1250 x 3.0	77.5

LASER AND FIBER OPTIC COATING AVAILABLE.

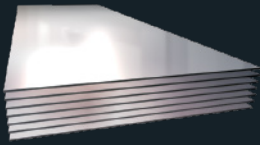

SHEET

1.4016 (430)

Polished 240 grit,
white poly coat

Size (mm)	Weight per sheet (Kg)
2500 x 1250 x 0.7	17.9
2000 x 1000 x 0.9	14.7
2500 x 1250 x 0.9	23.0
3000 x 1500 x 0.9	33.1
3000 x 1500 x 1.0	36.8
3000 x 1500 x 1.2	44.2
3000 x 1500 x 1.5	55.2

Size (mm)	Weight per sheet (Kg)
2000 x 1000 x 1.2	19.6
2500 x 1250 x 1.2	30.7
2000 x 1000 x 1.5	24.6
2500 x 1250 x 1.5	38.4

We have in-house facilities for Plastic Coating and Polishing Sheets.

Circle polishing is available on a limited number of sizes.

stainless steel rolled products

Size (mm)	Weight per sheet (Kg)
2000 x 1000 x 0.5	8.2
2500 x 1250 x 0.5	12.8
2000 x 1000 x 0.6	9.82
2500 x 1250 x 0.6	15.34
2000 x 1000 x 0.7	11.5
2500 x 1250 x 0.7	17.9
2000 x 1000 x 0.8	13.09
2500 x 1250 x 0.8	20.5
2000 x 1000 x 0.9	14.7
2500 x 1250 x 0.9	23.0
3000 x 1500 x 0.9	33.2
2000 x 1000 x 1.0	16.4
2500 x 1250 x 1.0	25.6
2000 x 1000 x 1.2	19.6
2500 x 1250 x 1.2	30.7

Size (mm)	Weight per sheet (Kg)
3000 x 1500 x 1.2	44.2
2000 x 1000 x 1.5	24.6
2500 x 1250 x 1.5	38.4
3000 x 1500 x 1.5	55.3
2000 x 1000 x 2.0	32.7
2500 x 1250 x 2.0	51.2
3000 x 1500 x 2.0	73.7
2000 x 1000 x 2.5	40.9
2500 x 1250 x 2.5	63.9
3000 x 1500 x 2.5	92.1
2000 x 1000 x 3.0	49.6
2500 x 1250 x 3.0	77.5
3000 x 1500 x 3.0	112.0

Size (mm)	Weight per sheet (Kg)
2000 x 1000 x 0.5	8.18
2500 x 1250 x 0.5	12.32
2000 x 1000 x 0.6	9.65
2500 x 1250 x 0.6	15.35
2000 x 1000 x 0.7	11.5
2500 x 1250 x 0.7	17.9
2000 x 1000 x 0.9	14.7
2500 x 1250 x 0.9	23.0
2000 x 1000 x 1.2	19.6
2500 x 1250 x 1.2	30.7
3000 x 1500 x 0.9	32.4
3000 x 1500 x 1.2	44.2
2000 x 1000 x 1.5	24.6

Size (mm)	Weight per sheet (Kg)
2500 x 1250 x 1.5	38.4
3000 x 1500 x 1.5	55.3
2000 x 1000 x 2.0	32.7
2500 x 1250 x 2.0	51.2
3000 x 1500 x 2.0	73.7
2000 x 1000 x 2.5	40.9
2500 x 1250 x 2.5	63.9
3000 x 1500 x 2.5	92.1
2000 x 1000 x 3.0	49.6
2500 x 1250 x 3.0	77.5
3000 x 1500 x 3.0	112.0

Size (mm)	Weight per sheet (Kg)
2000 x 1000 x 0.5	8.2
2500 x 1250 x 0.5	12.8
2000 x 1000 x 0.6	9.82
2500 x 1250 x 0.6	15.3
2000 x 1000 x 0.7	11.5
2500 x 1250 x 0.7	17.9
2500 x 1250 x 0.8	20.5
2000 x 1000 x 0.9	14.7
2500 x 1250 x 0.9	23.0
2000 x 1000 x 1.0	16.4

Size (mm)	Weight per sheet (Kg)
2500 x 1250 x 1.0	25.6
2000 x 1000 x 1.2	19.6
2500 x 1250 x 1.2	30.7
2000 x 1000 x 1.5	24.6
2500 x 1250 x 1.5	38.4
2000 x 1000 x 2.0	32.7
2500 x 1250 x 2.0	51.2

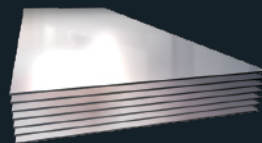

SHEET
1.4301 (304)
2B Finish



SHEET
1.4401/1.4404
(316/316L)
2B Finish

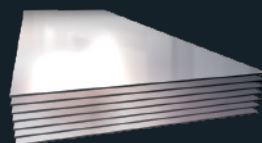

SHEET
1.4301 (304)
2R (BA) Finish

stainless steel rolled products

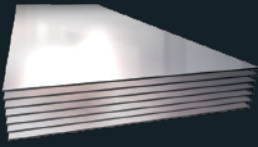

SHEET
1.4016 (430)
2R (BA) Finish

Size (mm)	Weight per sheet (Kg)
2000 x 1000 x 0.5	8.2
2500 x 1250 x 0.5	12.8
2000 x 1000 x 0.7	11.5
2500 x 1250 x 0.7	17.9
2000 x 1000 x 0.9	14.7
2500 x 1250 x 0.9	23.0
2000 x 1000 x 1.0	16.4

Size (mm)	Weight per sheet (Kg)
2500 x 1250 x 1.0	25.6
2000 x 1000 x 1.2	19.6
2500 x 1250 x 1.2	30.7
2000 x 1000 x 1.5	24.6
2500 x 1250 x 1.5	38.4
2000 x 1000 x 2.0	32.7
2500 x 1250 x 2.0	51.2

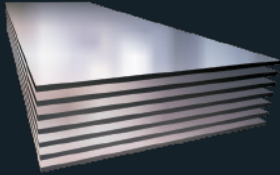

PLATE COLD ROLLED DESCALED
1.4307 (304L)

Size (mm)	Weight per plate (Kg)
4000 x 2000 x 1.5	98.0
4000 x 2000 x 2.0	128.0
4000 x 2000 x 2.5	163.70
4000 x 2000 x 3.0	192.0
2000 x 1000 x 4.0	64.0
2500 x 1250 x 4.0	100.0
3000 x 1500 x 4.0	144.0
2000 x 1000 x 5.0	79.8
2500 x 1250 x 5.0	125.0

Size (mm)	Weight per plate (Kg)
3000 x 1500 x 5.0	180.0
4000 x 2000 x 4.0	256.0
4000 x 2000 x 5.0	320.0
2000 x 1000 x 6.0	96.0
2500 x 1250 x 6.0	150.0
3000 x 1500 x 6.0	216.0
4000 x 2000 x 6.0	384.0

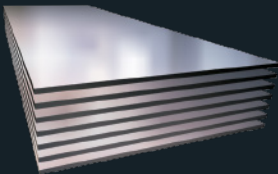

PLATE COLD ROLLED DESCALED
1.4404 (316L)

Size (mm)	Weight per plate (kg)
4000 x 2000 x 2.0	128.0
4000 x 2000 x 3.0	192.0
2000 x 1000 x 4.0	64.3
2500 x 1250 x 4.0	100.0
3000 x 1500 x 4.0	144.0
4000 x 2000 x 4.0	256.0
2000 x 1000 x 5.0	80.4
2500 x 1250 x 5.0	125.0
3000 x 1500 x 5.0	180.0
4000 x 2000 x 5.0	320.0
2000 x 1000 x 6.0	96.5
2500 x 1250 x 6.0	150.0
3000 x 1500 x 6.0	216.0
4000 x 2000 x 6.0	384.0

Size (mm)	Weight per plate (Kg)
2000 x 1000 x 3.0	48.0
2500 x 1250 x 3.0	75.0
3000 x 1500 x 3.0*	108.0
2000 x 1000 x 4.0	64.0
2500 x 1250 x 4.0	100.0
3000 x 1500 x 4.0	144.0
4000 x 2000 x 4.0	256.0
2000 x 1000 x 5.0	80.0
2500 x 1250 x 5.0	125.0
3000 x 1500 x 5.0	180.0
4000 x 2000 x 5.0	320.0
2000 x 1000 x 6.0	96.0
2500 x 1250 x 6.0	150.0
3000 x 1500 x 6.0	216.0
4000 x 2000 x 6.0	384.0
(6000 x 2000 x 6.0)	576.0
2000 x 1000 x 8.0	128.0
2500 x 1250 x 8.0	200.0
3000 x 1500 x 8.0	288.0

Hot Rolled 1D Finish

Size (mm)	Weight per plate (Kg)
2000 x 1000 x 3.0	48.0
2500 x 1250 x 3.0	75.0
3000 x 1500 x 3.0	108.0
2500 x 1250 x 5.0	125.0
2500 x 1250 x 8.0	200.0
3000 x 1500 x 8.0	288.0
3000 x 1500 x 10.0	360.0

Size (mm)	Weight per plate (Kg)
4000 x 2000 x 8.0	512.0
2000 x 1000 x 10.0	160.8
2500 x 1250 x 10.0	250.0
3000 x 1500 x 10.0	360.0
4000 x 2000 x 10.0	640.0
6000 x 2000 x 10.0	960.1
2500 x 1250 x 12.0	300.0
3000 x 1500 x 12.0	432.0
4000 x 2000 x 12.0	785.0
2500 x 1250 x 15.0	384.0
3000 x 1500 x 15.0	554.0
2500 x 1250 x 20.0	513.0
3000 x 1500 x 20.0	738.0

*Available in 304L only

Brackets denote available in 316L only.

Cold Rolled 2B Finish

Size (mm)	Weight per sheet (Kg)
2500 x 1250 x 1.0	24.5
2000 x 1000 x 1.2	19.20
2500 x 1250 x 1.2	30.00
2000 x 1000 x 1.5	24.5
2500 x 1250 x 1.5	38.2
3000 x 1500 x 1.5	55.0
2000 x 1000 x 2.0	32.6
3000 x 1500 x 2.0	73.4
2500 x 1250 x 2.0	50.0
2500 x 1250 x 2.5	63.7

Thickness on base (mm)	Unit Weight per plate (Kg)
3000 x 1000 x 3.0	78.0
3000 x 1250 x 3.0	97.0
3000 x 1250 x 4.5	143.0
3000 x 1250 x 6.0	180.0

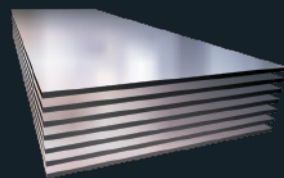

CPP PLATE

1D Finish

1.4301, 1.4307, (304,304L)
1.4401, 1.4404, (316,316L)

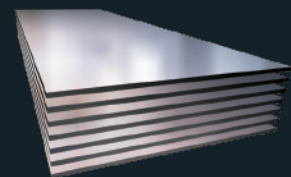

PLATE/SHEET

1.4003



STAINLESS TREADPLATE

1.4301/1.4307

(304/304L)

Pattern to DIN 59220

stainless steel seamless pipe

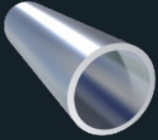

SEAMLESS PIPE
ASTM A312, 304L

NPS/NB (in)	SCH 10S	SCH 40S	SCH 80S
¼	—	✓	✓
⅜	✓	✓	✓
½	✓	✓	✓
¾	✓	✓	✓
1	✓	✓	✓
1¼	✓	✓	✓
1½	✓	✓	✓
2	✓	✓	✓
2½	✓	✓	—
3	✓	✓	✓
4	✓	✓	✓
6	✓	✓	✓
8	✓	✓	✓

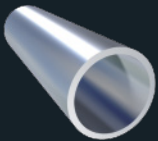

SEAMLESS PIPE
ASTM A312, 316L

NPS/NB (in)	SCH 10S	SCH 40S	SCH 80S	SCH 160
⅛	✓	✓	—	—
¼	✓	✓	✓	—
⅜	✓	✓	✓	—
½	✓	✓	✓	✓
¾	✓	✓	✓	✓
1	✓	✓	✓	✓
1¼	✓	✓	✓	—
1½	✓	✓	✓	✓
2	✓	✓	✓	✓
2½	✓	✓	✓	—
3	✓	✓	✓	✓
3½	✓	✓	—	—
4	✓	✓	✓	—
5	—	✓	—	—
6	✓	✓	✓	—
8	✓	✓	✓	—

stainless steel seamless butt weld fittings

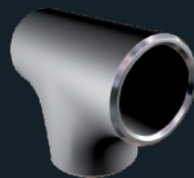

SEAMLESS BUTT
WELD FITTINGS
ASTM A403, 316L

NPS/NB (in)	EQUAL TEES			END CAPS		
	SCH 10S	SCH 40S	SCH 80S	SCH 10S	SCH 40S	SCH 80S
1/2	✓	✓*	✓*	✓	✓*	✓*
3/4	✓	✓*	✓*	✓	✓*	✓*
1	✓	✓*	✓*	✓	✓*	✓*
1 1/4	✓	✓	—	✓	✓	—
1 1/2	✓	✓*	✓*	✓	✓*	✓*
2	✓*	✓*	✓*	✓*	✓*	✓*
2 1/2	✓	✓	—	✓	✓	—
3	✓*	✓*	✓*	✓*	✓*	✓*
4	✓*	✓*	✓*	✓*	✓*	✓*
6	✓*	✓*	—	✓*	✓*	—
8	—	—	—	✓*	✓	—
10	—	—	—	✓*	✓	—
12	—	—	—	✓*	✓	—

NPS/NB (in)	90° LR ELBOWS			45° LR ELBOWS		STUB ENDS	
	SCH 10S	SCH 40S	SCH 80S	SCH 10S	SCH 40S	SCH 10S	SCH 40S
1/2	✓	✓*	✓*	✓	✓*	✓	✓
3/4	✓	✓*	✓*	✓	✓*	✓	✓
1	✓	✓*	✓*	✓	✓*	✓	✓
1 1/4	✓	✓	—	✓	✓	✓	✓
1 1/2	✓	✓*	✓*	✓	✓*	✓	✓
2	✓*	✓*	✓*	✓*	✓*	✓	✓
2 1/2	✓	✓	—	✓	✓	✓	—
3	✓*	✓*	✓*	✓*	✓*	✓	—
4	✓*	✓*	✓*	✓*	✓*	✓	✓
5	—	—	—	—	—	✓	—
6	✓*	✓*	—	✓*	✓*	✓	✓
8	✓*	—	—	—	—	—	—

*Also stock from European sources.

stainless steel seamless butt weld fittings

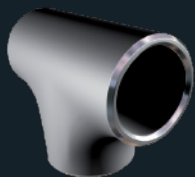

**SEAMLESS BUTT
WELD FITTINGS**
ASTM A403, 304L

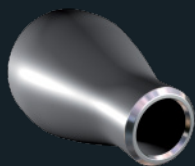

**SEAMLESS BUTT
WELD FITTINGS**
ASTM A403, 304L

NPS/NB (in)	EQUAL TEES		END CAPS	
	SCH 10S	SCH 40S	SCH 10S	SCH 40S
½	✓	✓*	—	—
¾	✓	✓*	—	—
1	✓	✓*	✓	—
1¼	✓	✓*	—	—
1½	✓	—	✓	—
2	✓*	✓*	✓*	—
2½	✓	✓	—	✓
3	✓*	✓*	✓*	—
4	✓*	✓*	✓*	—

NPS/NB (in)	90° LR ELBOWS	
	SCH 10S	SCH 40S
½	✓	✓*
¾	✓	—
1	✓	✓*
1¼	✓	✓
1½	✓	✓*
2	✓*	✓*
2½	✓*	✓
3	✓*	✓*
4	✓*	✓*
6	✓*	—
8	✓*	—

NPS/NB (in)	CON RED	
	SCH 10S	SCH 40S
¾ x ½	✓	✓*
1 x ½	✓	✓*
1 x ¾	✓	✓*
1½ x 1	✓	✓*
2 x 1	✓	✓*
2 x 1½	✓	✓*
3 x 2	✓*	✓*
4 x 2	✓*	✓
4 x 3	✓*	—
6 x 3	✓*	—
6 x 4	✓*	—

NPS/NB (in)	CON RED		
	SCH 10S	SCH 40S	SCH 80S
3/4 x 1/2	✓	✓*	✓*
1 x 1/2	✓	✓*	✓*
1 x 3/4	✓	✓*	—
1 1/4 x 1	✓	✓*	—
1 1/4 x 3/4	✓	✓	—
1 1/2 x 1/2	✓	✓*	✓*
1 1/2 x 3/4	✓	✓*	✓*
1 1/2 x 1	✓	✓*	✓*
1 1/2 x 1 1/4	✓	✓	✓
2 x 3/4	✓	✓*	—
2 x 1	✓	✓*	✓*
2 x 1 1/4	✓	✓	—
2 x 1 1/2	✓	✓*	✓*
2 1/2 x 1	✓*	—	—
2 1/2 x 1 1/2	✓	✓*	—
2 1/2 x 2	✓	✓*	—
3 x 1	✓	✓*	—
3 x 1 1/2	✓	✓*	—
3 x 2	✓*	✓*	✓*
4 x 2	—	✓*	✓*
4 x 2 1/2	✓	✓	—
4 x 3	✓*	✓*	—
6 x 3	✓*	✓*	—
6 x 4	✓*	✓*	—

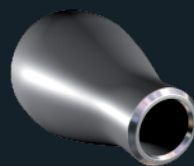

SEAMLESS BUTT
WELD FITTINGS
ASTM A403, 316L

**Also stock from European sources.*

stainless steel welded pipe

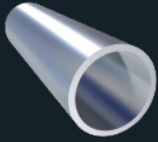

WELDED PIPE
ASTM A312,
304L & 316L

ASTM A312, 304L

NPS/NB (in)	SCH 5S	SCH 10S	SCH 40S
1/2	✓	✓	✓
3/4	✓	✓	✓
1	✓	✓	✓
1 1/4	✓	✓	✓
1 1/2	✓	✓	✓
2	✓	✓	✓
2 1/2	✓	✓	✓
3	✓	✓	✓
3 1/2	–	✓	✓
4	✓	✓	✓
5	–	✓	✓
6	✓	✓	✓
8	✓	✓	✓
10	–	✓	✓
12	–	✓	✓
14	–	✓	–
16	–	✓	–
18	–	✓	–
20	–	✓	–
24	–	✓	–

ASTM A312, 316L

NPS/NB (in)	SCH 5S	SCH 10S	SCH 40S
1/2	✓	✓	✓
3/4	✓	✓	✓
1	✓	✓	✓
1 1/4	–	✓	✓
1 1/2	✓	✓	✓
2	✓	✓	✓
2 1/2	✓	✓	✓
3	✓	✓	✓
3 1/2	–	✓	✓
4	✓	✓	✓
5	–	✓	✓
6	✓	✓	✓
8	✓	✓	✓
10	✓	✓	✓
12	✓	✓	✓
14	–	✓	–
16	–	✓	–
18	–	✓	–
20	–	✓	–
24	–	✓	–



WELDED BUTT WELD FITTINGS ASTM A403, 304L

NPS/NB (in)	90° LR ELBOWS		45° LR ELBOWS		EQUAL TEES		STUB ENDS
	SCH	SCH	SCH	SCH	SCH	SCH	SCH
	10S	40S	10S	40S	10S	40S	10S
1/2	✓	✓	✓	✓	✓	✓	–
3/4	✓	✓	✓	✓	✓	✓	–
1	✓	✓	✓	✓	✓	✓	✓
1 1/4	✓	✓	✓	✓	–	–	–
1 1/2	✓	✓	✓	✓	✓	✓	✓
2	✓	✓	✓	✓	✓	✓	✓
2 1/2	✓	✓	–	–	–	–	–
3	✓	✓	✓	✓	✓	✓	–
4	✓	✓	✓	✓	✓	✓	–
5	–	–	–	–	–	–	–
6	✓	✓	✓	✓	✓	✓	✓
8	✓	✓	–	–	✓	✓	✓
10	✓	–	–	–	✓	✓	–
12	✓	–	–	–	✓	✓	–

stainless steel welded butt weld fittings



WELDED BUTT WELD FITTINGS

ASTM A403, 316L

NPS/NB (in)	90° LR ELBOWS		45° LR ELBOWS		EQUAL TEES		STUB ENDS	
	SCH		SCH		SCH		SCH	
	10S	40S	10S	40S	10S	40S	10S	40S
½	✓	✓	✓	✓	✓	✓	✓	–
¾	✓	✓	✓	✓	✓	✓	–	–
1	✓	✓	✓	✓	✓	✓	✓	–
1¼	✓	✓	✓	✓	✓	✓	–	–
1½	✓	✓	✓	✓	✓	✓	✓	–
2	✓	✓	✓	✓	✓	✓	✓	–
2½	✓	✓	✓	✓	✓	✓	✓	–
3	✓	✓	✓	✓	✓	✓	✓	–
4	✓	✓	✓	✓	✓	✓	✓	–
5	–	–	✓	✓	–	–	✓	–
6	✓	✓	✓	✓	✓	✓	✓	✓
8	✓	✓	✓	–	✓	✓	✓	✓
10	✓	✓	✓	–	✓	✓	✓	–
12	✓	✓	–	–	✓	✓	✓	–
14	✓	–	–	–	–	–	–	–
16	✓	–	–	–	–	–	–	–
18	✓	–	–	–	–	–	–	–
20	✓	–	–	–	–	–	–	–
24	✓	–	–	–	–	–	–	–

stainless steel welded butt weld fittings

NPS/NB (in)	CON RED		ECC RED		RED TEES	
	SCH 10S	SCH 40S	SCH 10S	SCH 40S	SCH 10S	SCH 40S
¾ x ½	✓	–	✓	–	✓	–
1 x ½	✓	–	✓	✓	✓	–
1 x ¾	✓	✓	✓	✓	✓	–
1¼ x ¾	✓	–	–	–	✓	–
1¼ x 1	–	–	–	–	✓	–
1½ x ½	–	–	–	–	✓	–
1½ x ¾	✓	–	✓	–	–	–
1½ x 1	✓	✓	✓	✓	✓	–
1½ x 1¼	✓	–	–	–	–	–
2 x 1	✓	✓	✓	✓	✓	–
2 x 1¼	✓	–	✓	–	–	–
2 x 1½	✓	✓	✓	✓	✓	–
2½ x 1½	✓	–	–	–	✓	–
2½ x 2	✓	–	✓	–	✓	–
3 x 1	✓	–	–	–	–	–
3 x 1½	✓	–	✓	✓	✓	–
3 x 2	✓	✓	✓	✓	✓	–
3 x 2½	✓	–	✓	–	✓	–
4 x 2	✓	✓	✓	✓	✓	–
4 x 2½	✓	–	✓	–	–	–
4 x 3	✓	✓	✓	✓	✓	–
6 x 3	✓	✓	✓	–	✓	–
6 x 4	✓	✓	✓	✓	✓	–
8 x 4	✓	✓	✓	✓	✓	✓
8 x 5	✓	–	–	–	–	–
8 x 6	✓	–	✓	✓	✓	✓
10 x 4	–	–	–	–	✓	–
10 x 6	✓	–	✓	–	✓	–
10 x 8	✓	–	✓	–	–	–
12 x 6	✓	–	–	–	✓	–
12 x 8	✓	–	–	–	✓	–
12 x 10	✓	–	–	–	✓	–

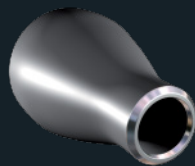

WELDED
BUTT
WELD
FITTINGS
ASTM A403,
304L

stainless steel welded butt weld fittings

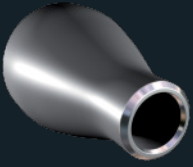

WELDED
BUTT
WELD
FITTINGS
ASTM A403,
316L

NPS/NB (in)	CON RED		ECC RED		RED TEES	
	SCH 10S	SCH 40S	SCH 10S	SCH 40S	SCH 10S	SCH 40S
¾ x ½	✓	✓	✓	—	✓	—
1 x ½	✓	✓	✓	✓	✓	—
1 x ¾	✓	✓	✓	✓	✓	—
1¼ x ½	✓	—	—	—	—	—
1¼ x ¾	✓	✓	—	—	—	—
1¼ x 1	✓	✓	—	—	✓	—
1½ x ½	✓	✓	—	—	✓	—
1½ x ¾	✓	✓	✓	—	—	—
1½ x 1	✓	✓	✓	✓	✓	—
1½ x 1¼	—	✓	✓	—	—	—
2 x 1	✓	✓	✓	✓	✓	—
2 x 1¼	—	✓	✓	—	—	—
2 x 1½	✓	✓	✓	✓	✓	—
2½ x 1½	✓	—	—	—	—	—
2½ x 2	✓	✓	✓	—	✓	—
3 x 1	✓	—	—	—	—	—
3 x 1½	✓	✓	✓	✓	✓	—
3 x 2	✓	✓	✓	✓	✓	—
3 x 2½	✓	✓	✓	—	✓	—
4 x 1½	✓	—	✓	—	✓	—
4 x 2	✓	✓	✓	✓	✓	—
4 x 2½	✓	✓	✓	—	✓	—
4 x 3	✓	✓	✓	✓	✓	—
5 x 3	✓	—	—	—	—	—
5 x 4	✓	—	—	—	✓	—
6 x 3	✓	✓	✓	—	✓	—
6 x 4	✓	✓	✓	—	✓	—
6 x 5	✓	—	✓	—	—	—
8 x 4	✓	✓	✓	✓	✓	✓
8 x 6	✓	✓	✓	✓	✓	✓
10 x 4	—	—	—	—	✓	—
10 x 6	✓	✓	✓	—	✓	✓
10 x 8	✓	✓	✓	—	✓	✓
12 x 6	✓	✓	—	—	✓	✓
12 x 8	✓	✓	—	—	✓	✓
12 x 10	✓	—	—	—	✓	—

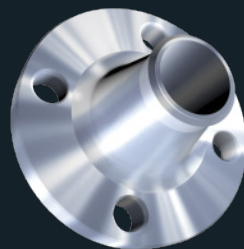

FLANGES
ASTM A182,
ANSI B16.5

Type 304L

Type 316L

NPS/NB (in)	150lb			300lb	150lb			300lb		
	RFWN 304L			RFWN 304L	RFWN 316L			RFWN 316L		
	SCH	SCH	SCH	SCH	SCH	SCH	SCH	SCH	SCH	SCH
	10S	40S	80S	40S	10S	40S	80S	10S	40S	80S
1/2	✓*	✓*	✓*	—	✓	✓*	✓*	✓*	✓*	✓*
3/4	✓*	✓*	✓*	—	✓*	✓*	✓*	—	✓*	—
1	✓	✓*	✓*	✓*	✓	✓*	✓*	✓	✓*	✓*
1 1/4	✓*	✓*	—	—	✓*	✓*	—	—	—	—
1 1/2	✓	✓*	—	—	—	✓*	✓	✓*	✓*	✓*
2	✓*	✓*	—	—	✓*	✓*	✓*	✓*	✓*	✓*
2 1/2	✓*	—	—	—	✓*	✓*	—	—	—	—
3	✓*	✓*	—	—	✓*	✓*	✓*	✓*	✓*	✓*
4	✓*	✓*	—	—	✓*	✓*	✓*	✓*	✓*	—
6	✓*	✓*	—	—	✓*	✓*	—	✓*	✓*	—
8	✓*	✓*	—	—	✓*	✓*	—	—	—	—
10	✓*	✓*	—	—	✓*	✓*	—	—	—	—
12	✓*	✓*	—	—	✓*	—	—	—	—	—
16	—	—	—	—	✓*	—	—	—	—	—
18	—	—	—	—	✓*	—	—	—	—	—
20	—	—	—	—	✓*	—	—	—	—	—
24	—	—	—	—	✓*	—	—	—	—	—

*Also stock from European sources.

Type 304L & 316L

NPS/NB (in)	150lb RFSO		300lb RFSO		150lb RFB		300lb RFB	
	304L	316L	304L	316L	304L	316L	304L	316L
½	✓*	✓*	✓*	✓*	✓*	✓*		✓*
¾	✓*	✓*	✓*	✓*	✓*	✓*	✓*	✓*
1	✓*	✓*	✓*	✓*	✓*	✓*	✓*	✓*
1¼	✓*			✓*		✓*		
1½	✓*	✓*	✓*	✓*	✓*	✓*	✓*	✓*
2	✓*	✓*	✓*	✓*	✓*	✓*	✓*	✓*
2½	✓*	✓*				✓*		
3	✓*	✓*	✓*	✓*	✓*	✓*	✓*	✓*
4	✓*	✓*	✓*	✓*	✓*	✓*	✓*	✓*
5	✓*	✓						
6	✓*	✓*		✓*	✓*	✓*	✓*	✓*
8	✓*	✓*			✓*	✓*		
10	✓*	✓*				✓*		
12	✓*	✓*			✓*	✓*		
14	✓*	✓*						
16	✓*	✓*					✓*	
18		✓*					✓*	
20		✓*					✓*	
24		✓*					✓*	

*Also stock from European sources.

NPS/NB (in)	PN16/01 RFSO	PN16/01 RFSO	PN16/05 RFB	TABLE E SLIP ON	TABLE E BLIND
	EN1092 304L	EN1092 316L	EN1092 316L	BS10 316L	BS10 316L
½	✓	✓		✓	
¾		✓		✓	
1	✓	✓	✓	✓	✓
1¼		✓			
1½	✓	✓	✓	✓	✓
2	✓	✓	✓	✓	✓
2½	✓	✓			
3	✓	✓	✓	✓	✓
4	✓	✓	✓	✓	✓
6	✓	✓	✓	✓	✓
8	✓	✓		✓	

FLANGES
ASTM A182,
ANSI B16.5



BSP Fittings – Type 316

BSP FITTINGS

BSP 150lb Fittings	size(in)	1/8	1/4	3/8	1/2	3/4	1	1 1/4	1 1/2	2	2 1/2
Equal Socket			✓	✓	✓	✓	✓	✓	✓	✓	
90° Elbows (female)			✓	✓	✓	✓	✓	✓	✓	✓	
Half Socket			✓	✓	✓	✓	✓				
Hexagon Union			✓	✓	✓	✓	✓	✓	✓	✓	
Square Head Plug	✓	✓	✓	✓	✓	✓	✓	✓	✓	✓	
Barrel Nipples	✓	✓	✓	✓	✓	✓	✓	✓	✓	✓	✓
Hexagon Head Plug	✓	✓	✓	✓	✓	✓	✓	✓	✓	✓	
Hexagon Nipples			✓	✓	✓	✓	✓	✓	✓	✓	
Round Blank Cap			✓	✓	✓	✓	✓	✓	✓	✓	
Weld Nipples			✓	✓	✓	✓	✓	✓	✓	✓	✓
Hexagon Back-Nut					✓						
Equal Tee			✓	✓	✓	✓	✓	✓	✓	✓	
Ball Valve			✓	✓	✓	✓	✓		✓	✓	



BSP 150lb Fittings	Hexagon Reducing Bush	Hexagon Reducing Nipples	Reducing Socket
size(in)			
1/4 - 1/8	✓		
3/8 - 1/8	✓		
3/8 - 1/4	✓		✓
1/2 - 1/4	✓	✓	
1/2 - 3/8	✓		
3/4 - 1/4	✓		✓
3/4 - 3/8	✓	✓	✓
3/4 - 1/2	✓	✓	✓
1 - 1/4	✓		
1 - 1/2	✓	✓	✓
1 - 3/4	✓		✓
1 1/4 - 1	✓		✓
1 1/2 - 1	✓		✓
1 1/2 - 1 1/4	✓		✓
1 1/2 - 1/2	✓	✓	✓
2 - 1/2			✓



stainless steel seamless tube

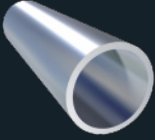

SEAMLESS TUBE ASTM A269

O/D (in)	Wall (swg)	(in)
1/8	24	
1/8	22	
1/8	20	
3/16	24	
3/16	22	
3/16	20	
3/16	18	
1/4	22	
1/4	20	
1/4	18	
1/4	16	
5/16	22	
5/16	20	
5/16	16	

Type 316 / 316L

O/D (in)	Wall (swg)	(in)
3/8	22	
3/8	18	
3/8	20	
3/8	16	
3/8	14	
7/16	20	
1/2	22	
1/2	20	
1/2*	18	
1/2	16	
1/2	14	
1/2		1/8
5/8	20	
5/8	18	
5/8	16	
5/8	14	
5/8		1/8
3/4	20	
3/4	18	
3/4	16	
3/4	14	

O/D (in)	Wall (swg)	(in)
3/4	12	
3/4	10	
7/8	16	
1	20	
1*	18	
1	16	
1	14	
1	12	
1	10	
1 1/4	16	
1 1/4	14	
1 1/4		1/8
1 1/2	16	
1 1/2		1/8
2		1/8
2		1/8
2 1/2		1/4
3	16	
3	10	
3		1/4

* Denotes available in
304/304L Grade.

O/D (mm)	Wall (mm)
6	0.5
6*	1.0
6	1.5
8	1.0
8	1.5
10*	1.0
10	1.5
10	2.0
12*	1.0
12	1.5
12	2.0

15*	1.5
16	1.5
16	2.0
18	1.5
20	1.5
20	2.0
22	1.5
25	1.5
25	2.0
25	2.5
25	3.0

* Denotes available in
304/304L Grade.

O/D	Wall (mm)	Weight per Mtr (kg)	Grades Available
42.4mm	2.0	2.01	304 & 316
42.4mm	2.5	2.48	304 & 316
48.3mm	2.0	2.30	304 & 316
48.3mm	2.5	2.85	304 & 316
60.3mm	2.0	2.90	304 & 316
60.3mm	2.5	3.60	304 & 316

Slotted Handrail Tube

O/D	Wall (mm)	Weight per Mtr (kg)	Grades Available
42.4mm	1.5	1.3	304 & 316
48.3mm	1.5	2.2	304 & 316

O/D (mm)	Wall (mm)
25	1.5
25	2.0
25	2.5
25	3.0

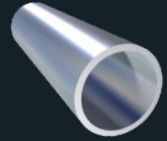

HANDRAIL TUBE

We stock the following sizes/grades all with satin polished O/D

240 and 320

GRIT POLISH

AVAILABLE

stainless steel hygienic tube

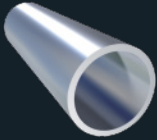

HYGIENIC TUBE

Welded and annealed
satin polished, BA and
also descaled
Type 304L and
Type 316L

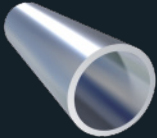

HYGIENIC TUBE

as welded not annealed,
satin polished and also
descaled
Type 304L and
Type 316L

O/D (in)	Wall (swg)	Weight per Mtr (kg)
1"	16	0.99
1½"	16	1.51
2"	16	1.88
2½"	16	2.49
3"	16	3.01
4"	16	4.03
4"	14	4.98

O/D (in)	Wall (mm)	Weight per Mtr (kg)
1"	1.50	0.90
1½"	1.50	1.38
2"	1.50	1.85
2½"	1.50	2.34
3"	1.50	2.81
4"	1.50	3.75
4"	2.00	5.02

Stainless Steel Hygienic Fittings

Sizes 1" to 4"

RJT Hexagon Nuts	ISO 90 Bends Polished
RJT Weld Liners	ISO 45 Bends Polished
RJT Weld Males	ISO 90 Bends Descaled
RJT Joint Rings	ISO 45 Bends Descaled
RJT Plain Blank	Concentric Reducers
RJT Blank Nut and Chain	Equal Tee Polished
IDF Hex Nuts	Equal Tee Descaled
IDF Weld Liners	Pulled Tee Polished
IDF Weld Males	Pulled Tee Descaled
IDF Joint Rings	Pulled Red. Tee Polished
IDF Plain Blank	Pulled Red. Tee Descaled
Clamp Union	Hinged Pipe Clips
Clamp	Saddle Clips (Blue Insert)
Clamp Ferrule	
Clamp Blank	
Clamp Seal / Joint Ring	

stainless steel structural & decorative tube

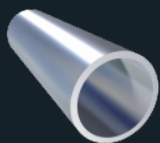

**ROUND
304**
Welded Mirror
Polished

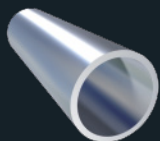

**ROUND
316**
Welded Mirror
Polished

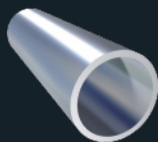

**ROUND
304**
Welded Dull
Polished

O/D (in)	Wall (mm)	Weight per metre (kg)
½	1.50	0.42
⅝	1.20	0.44
⅝	1.50	0.54
¾	1.22	0.53
¾	1.50	0.66
⅞	1.20	0.63
⅞	1.50	0.78
⅞	2.00	1.01
1	1.20	0.73
1	1.50	0.90
1¼	1.20	0.92

O/D (in)	Wall (mm)	Weight per metre (kg)
½	1.50	0.42
⅝	1.20	0.44
⅝	1.50	0.54
19mm	1.20	0.54
¾	1.50	0.66
⅞	1.20	0.63
⅞	1.50	0.78
1	1.20	0.73
1	1.50	0.90
1	2.00	1.17
1¼	1.50	1.13
1½	1.50	1.38
2	1.50	1.85
2	2.00	2.44
2	3.00	3.59

O/D (in)	Wall (mm)	Weight per metre (kg)
1¼	1.50	1.13
1½	1.20	1.11
1½	1.50	1.38
1½	2.00	1.81
1¾	1.50	1.62
2	1.20	1.49
2	1.50	1.85
2	2.00	2.40
2	3.00	3.56
2½	1.50	2.34
3	1.50	2.81

O/D (in)	Wall (mm)	Weight per metre (kg)
*¾	1.5	0.65
*1	1.5	0.89
*1½	1.5	1.36
*1½	2.0	1.79
*1½	3.0	S 2.61
*2	1.5	1.84
*2	2.0	2.42
*2	3.0	S 3.56
*3	3.0	S 5.45
*4	3.0	7.34

S denotes also available
in Satin Polish.

*Also stock
brushed finish

O/D (in)	Wall (mm)		Weight per metre (kg)
* $\frac{3}{4}$	1.5		0.66
*1	1.5		0.90
* $1\frac{1}{2}$	1.5		1.38
*2	1.5		1.85
* $1\frac{1}{2}$	3.00	S	2.76
*2	2.0		3.40
*2	3.00	S	7.43
*3	3.00	S	5.52
*4	3.00	S	7.42

S denotes also available in Satin Polish.

*Also stock brushed finish

Dimensions (mm)	Wall (mm)	Weight per metre (kg)
80 x 40	4.00	7.22
80 x 40	5.00	8.90
100 x 50	5.00	11.24
120 x 80	3.00	9.53
120 x 80	5.00	15.38
150 x 100	3.00	11.66
150 x 100	4.00	15.40
150 x 100	5.00	18.80
150 x 100	6.00	22.60

Dimensions (mm)	Wall (mm)	Weight per metre (kg)
150 x 100	8.00	27.90
200 x 100	4.00	18.60
200 x 100	5.00	22.40
200 x 100	6.00	27.50

Dimensions (mm)	Wall (mm)	Weight per metre (kg)
40 x 20	1.50	1.37
50 x 25	1.50	1.75
60 x 40	2.00	3.08
80 x 40	2.00	4.98

Dimensions (mm)	Wall (mm)	Weight per metre (kg)
80 x 40	3.00	5.49
100 x 50	2.0	4.68
100 x 50	3.0	6.95

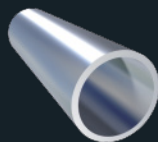

ROUND
316
Welded Dull
Polished

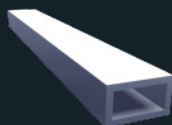

RECTANGULAR
316
Welded Unpolished

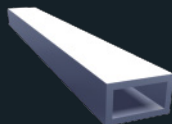

RECTANGULAR
316
Welded Dull Polished

stainless steel structural & decorative tube

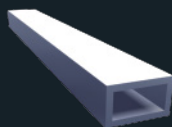

RECTANGULAR 304

Welded Unpolished

Dimensions (mm)	Wall (mm)	Weight per metre (kg)
80 x 40	4.00	7.22
80 x 40	5.00	8.90
100 x 50	4.00	9.09
100 x 50	5.00	11.30
120 x 60	3.00	8.39
120 x 60	4.00	11.10
120 x 60	5.00	13.75
120 x 80	3.00	9.54
120 x 80	4.00	12.40
120 x 80	5.00	15.38
150 x 50	3.00	9.53
150 x 50	5.00	15.38
150 x 100	3.00	11.70

Dimensions (mm)	Wall (mm)	Weight per metre (kg)
150 x 100	4.00	15.40
150 x 100	5.00	18.80
150 x 100	6.00	22.60
150 x 100	8.00	27.90
200 x 100	3.00	14.06
200 x 100	4.00	18.60
200 x 100	5.00	22.60
200 x 100	6.00	27.40
200 x 100	8.00	34.30
200 x 100	10.00	41.65
250 x 150	6.00	36.78
250 x 150	8.00	47.25

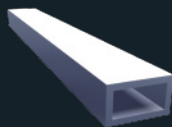

RECTANGULAR 304

Welded Dull Polished

Dimensions (mm)	Wall (mm)	Weight per metre (kg)
20 x 10	1.50	0.44
30 x 10	1.20	0.71
30 x 10	1.50	0.90
30 x 15	1.50	0.76
30 x 20	1.50	1.14
40 x 15	1.50	1.25
40 x 20	1.20	1.10
40 x 20	1.50	1.37
40 x 20	2.00	1.84
50 x 25	1.20	1.41
50 x 25	1.50	1.75
50 x 25	2.00	2.31
50 x 25	3.00	3.75
50 x 30	1.50	1.85
50 x 30	2.00	2.45
50 x 30	3.00	3.61
60 x 20	1.50	1.85
60 x 30	1.50	2.12
60 x 30	2.00	2.80
60 x 30	3.00	4.13
60 x 40	1.50	2.32

Dimensions (mm)	Wall (mm)	Weight per metre (kg)
60 x 40	2.00	3.08
60 x 40	3.00	4.65
80 x 40	1.50	2.80
80 x 40	2.00	3.71
80 x 40	3.00	5.49
80 x 60	3.00	6.53
100 x 40	3.00	6.53
100 x 50	2.00	4.68
100 x 50	3.00	6.95
100 x 60	3.00	7.53
120 x 60	3.00	8.12

Dimensions (mm)	Wall (mm)	Weight per metre (kg)
12.7 x 12.7	1.20	0.44
12.7 x 12.7	1.50	0.55
15 x 15	1.20	0.53
15 x 15	1.50	0.65
20 x 20	1.20	0.71
20 x 20	1.50	0.88
20 x 20	2.00	1.19
25 x 25	1.20	0.92
25 x 25	1.50	1.14
25 x 25	2.00	1.49
25 x 25	3.00	2.20
30 x 30	1.20	1.10
30 x 30	1.50	1.37
30 x 30	2.00	1.84
30 x 30	3.00	2.72

Dimensions (mm)	Wall (mm)	Weight per metre (kg)
40 x 40	1.20	1.49
40 x 40	1.50	1.85
40 x 40	2.00	2.45
40 x 40	3.00	3.75
50 x 50	1.50	2.32
50 x 50	2.00	3.08
50 x 50	3.00	4.65
60 x 60	2.00	3.71
60 x 60	3.00	5.49
70 x 70	3.00	6.53
80 x 80	2.00	4.98
80 x 80	3.00	7.53
100 x 100	2.00	6.40
100 x 100	3.00	9.53

Dimensions (mm)	Wall (mm)	Weight per metre (kg)
12.7 x 12.7	1.20	0.44
12.7 x 12.7	1.50	0.55
20 x 20	1.50	0.88
40 x 40	4.00	4.80
50 x 50	4.00	5.96
50 x 50	5.00	7.41
60 x 60	4.00	7.22
60 x 60	5.00	8.90
80 x 80	4.00	9.82
80 x 80	5.00	12.39
100 x 100	4.00	12.40
100 x 100	5.00	15.38
100 x 100	6.00	17.50
100 x 100	8.00	21.60

Dimensions (mm)	Wall (mm)	Weight per metre (kg)
120 x 120	5.00	18.66
120 x 120	6.00	21.20
120 x 120	3.0	11.80
120 x 120	4.0	15.00
150 x 150	3.00	14.06
150 x 150	4.00	18.60
150 x 150	5.00	23.00
150 x 150	6.00	31.20
150 x 150	8.00	34.30
150 x 150	10.00	41.65
200 x 200	3.00	18.62
200 x 200	5.00	30.80
200 x 200	6.00	36.90
200 x 200	8.00	47.25
200 x 200	10.00	57.60

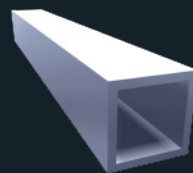

SQUARE
304
Welded Dull Polished

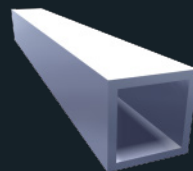

SQUARE
304
Welded Unpolished

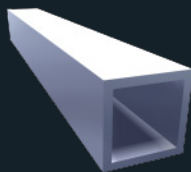

SQUARE 316
Welded Dull Polished

Dimensions (mm)	Wall (mm)	Weight per metre (kg)
20 x 20	1.50	0.88
25 x 25	1.50	1.14
25 x 25	2.00	1.50
30 x 30	1.50	1.37
30 x 30	2.00	1.84
30 x 30	3.00	2.72
40 x 40	1.50	1.85
40 x 40	2.00	2.45

Dimensions (mm)	Wall (mm)	Weight per metre (kg)
40 x 40	3.00	3.75
50 x 50	1.50	2.33
50 x 50	2.00	3.08
50 x 50	3.00	4.65
60 x 60	3.00	5.49
80 x 80	3.00	7.53
100 x 100	3.00	9.53

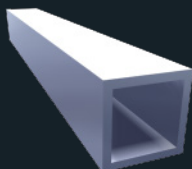

SQUARE 316
Welded Unpolished

Dimensions (mm)	Wall (mm)	Weight per metre (kg)
80 x 80	4.00	9.82
100 x 100	4.00	12.40
100 x 100	5.00	15.38
100 x 100	6.00	17.50

Dimensions (mm)	Wall (mm)	Weight per metre (kg)
120 x 120	4.00	15.03
120 x 120	5.00	18.66
120 x 120	6.00	21.20
150 x 150	4.00	18.64
150 x 150	5.00	23.00
150 x 150	6.00	27.36

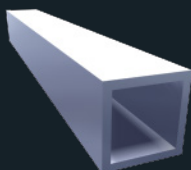

SQUARE 430
Welded Dull Polished

Dimensions (mm)	Wall (mm)	Weight per metre (kg)
25 x 25	1.20	0.92
30 x 30	1.20	1.10
30 x 30	1.50	1.37
40 x 40	1.50	1.85

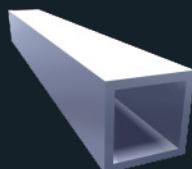

SQUARE 441
(1.4509)
Welded Dull Polished

Dimensions (mm)	Wall (mm)	Weight per metre (kg)
25 x 25	1.20	0.93
30 x 30	1.20	1.11
30 x 30	1.50	1.37
40 x 40	1.50	1.86

Socket Welded 3000lb Fittings

NPS/NB (in)	90 Degree Elbows		45Degree Elbows		Equal Tee		Full Couplings		Union	
	304	316	304	316	304	316	304	316	304	316
1/2	✓	✓	✓		✓		✓	✓		✓
3/4	✓	✓	✓		✓	✓	✓	✓	✓	✓
1	✓	✓	✓	✓	✓	✓	✓	✓	✓	✓
1 1/4	✓	✓					✓			
1 1/2	✓	✓	✓	✓	✓	✓	✓	✓	✓	✓
2	✓	✓	✓	✓	✓	✓	✓	✓	✓	✓

NPS/NB (in)	Reducing Tees		NPS/NB (in)	Reducing Tees	
	304	316		304	316
3/4 x 1/2		✓	1 1/2 x 1		✓
1 x 1/2	✓	✓	2 x 1/2	✓	✓
1 x 3/4	✓	✓	2 x 3/4	✓	✓
1 1/2 x 1/2	✓	✓	2 x 1	✓	✓
1 1/2 x 3/4	✓	✓	2 x 1 1/2		✓

NPT Threaded 3000lb Fittings

NPS/NB (in)	90 Degree Elbows		45 Degree Elbows		Equal Tee		Full Couplings		Union	
	304	316	304	316	306	314	304	316	304	316
1/8								✓		
1/4								✓		
3/8								✓		
1/2	✓	✓	✓		✓	✓	✓	✓		✓
3/4	✓	✓	✓		✓	✓	✓	✓	✓	✓
1	✓	✓	✓		✓	✓	✓	✓	✓	✓
1 1/4	✓	✓					✓			✓
1 1/2	✓	✓	✓		✓		✓	✓	✓	✓
2	✓	✓	✓		✓	✓	✓	✓	✓	✓

NPS/NB (in)	Half Couplings		Cap		Hexagon Nipple		Hexagon Plug		NPS/NB (in)	Reducing Tees	
	304	316	304	316	306	314	304	316		304	316
1/8		✓				✓		✓			
1/4						✓		✓			
3/8		✓				✓		✓			
1/2		✓		✓		✓		✓			
3/4		✓		✓		✓		✓			
1		✓				✓		✓			
1 1/4											
1 1/2		✓				✓		✓			
2				✓		✓		✓			
									3/4 x 1/2		✓
									1 x 1/2		✓

METRIC WELDED TUBE

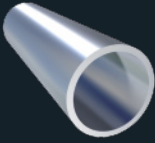

304 and 316

Weight per metre (kg) for given Wall Thickness in mm

OD	1.5mm	2.0mm	3.0mm
28	0.99		
30		1.38	
38	1.37		
43	1.56		
44.5		2.13	
53	1.93		
54		2.38	
69		3.35	
70		3.4	
83	3.06		
84		3.9	
103	3.81		
104		5.12	
129		6.36	
153	5.69		
154		7.61	
204		10.12	
206			15.25
254		15.79	
256			19.01
304		15.12	
356			26.49
406			30.3
506			37.94
606			45.57

The Metric Fittings Range Includes

- 45° & 90° Elbows – Radius D+100
- 45° & 90° Elbows – Radius 1.5D
- Pulled Equal Tees
- Pulled Reducing Tees
- Concentric Reducers
- Eccentric Reducers
- Pressed Collars
- Pressed End Caps
- Mild Steel Backing Flanges – Zinc Plated

Offices and long products facility

The Metal Centre
Western Way
Wednesbury
WS10 7BW

Sheet and stockholder collections facility

Unit 6
Parkway Industrial Estate
Wednesbury
WS10 7WS

tel: +44 (0) 121 352 7200

fax: +44 (0) 121 352 7330

email: sales@themetalcontre.com

www.themetalcontre.com

Credit Centre

tel: +44 (0)1204 545300

fax: +44 (0)1204 545350



RS 00135