

SHEET
CW024A-H040/
C106

Soft
BSEN 1652

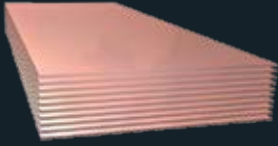

SHEET
CW024A-H065/
C106

Half Hard
BSEN 1652

Size	Weight per sheet (Kg)
2m x 1m x 0.55mm	9.79
4ft x 2ft x 24 swg	3.64
2m x 1m x 0.7mm	12.50
2m x 1m x 0.9mm	16.00

Size	Weight per sheet (Kg)
4ft x 2ft x 20 swg	5.95
2m x 1m x 1.2mm	21.40
4ft x 2ft x 18 swg	7.94
2m x 1m x 1.5mm	26.70

8' x 4' is Commercial quality only.

Size	Weight per sheet (Kg)
2m x 1m x 0.55mm	9.79
4ft x 2ft x 24 swg	3.64
2m x 1m x 0.7mm	12.50
4ft x 2ft x 22 swg	4.63
2m x 1m x 0.9mm	16.00
4ft x 2ft x 20 swg	5.95
4ft x 2ft x 18 swg	7.94
8ft x 4ft x 18 swg	32.28
2m x 1m x 1.5mm	26.72
8ft x 4ft x 1.6mm	42.33
4ft x 2ft x 16 swg	10.60
8ft x 4ft x 2.0mm	52.91
2m x 1m x 2mm	35.60

Size	Weight per sheet (Kg)
4ft x 2ft x 14 swg	13.20
2m x 1m x 2.5mm	44.50
8ft x 4ft x 3.0mm	79.38
2m x 1m x 3mm	53.40
4ft x 2ft x 10 swg	21.50
2m x 1m x 4mm	74.00
8ft x 4ft x 4.0mm	105.83
2m x 1m x 5mm	92.56
2m x 1m x 6mm	111.07

Size	Weight per sheet (Kg)
2m x 1m x 0.9mm	16.00
4ft x 2ft x 20 swg	5.94
2m x 1m x 1.2mm	21.40
2m x 1m x 1.5mm	26.70
2m x 1m x 2mm	35.60

Size	Weight per sheet (Kg)
1200 x 600 x 2mm	12.80
2m x 1m x 3mm	53.40
4ft x 2ft x 10 swg	21.50
2m x 1m x 4mm	74.00
2m x 1m x 5mm	92.56
2m x 1m x 6mm	111.07

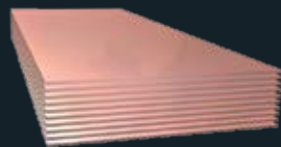

SHEET
CW004A-H065/
C101

Half Hard
BSEN 1652

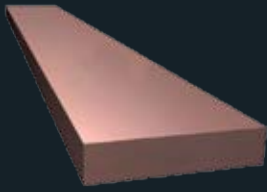

FLAT BAR
CW004A-H004/
C101

Hard Drawn High
Conductivity
Radius edge
4-4.2 metre lengths
BSEN 13601

Size (in)	Weight per metre (Kg)
1/2 x 1/8	0.36
1/2 x 3/16	0.54
1/2 x 1/4	0.72
5/8 x 1/8	0.45
3/4 x 1/8	0.54
3/4 x 3/16	0.81
3/4 x 1/4	1.08
20mm x 5mm	0.89
20mm x 6mm	1.07
20mm x 10mm	1.78
25mm x 3mm	0.67
25mm x 5mm	1.11
25mm x 6mm	1.34
25mm x 10mm	2.22
1 x 1/8	0.72
1 x 3/16	1.08
1 x 1/4	1.44
1 x 1/2	2.87
30mm x 3mm	0.80
30mm x 5mm	1.34
30mm x 6mm	1.61
30mm x 10mm	2.67
1 1/4 x 1/8	0.90
1 1/4 x 1/4	1.79
1 1/2 x 1/8	1.08
1 1/2 x 1/4	2.15
1 1/2 x 3/8	3.23
1 1/2 x 3/16	1.61
40mm x 3mm	1.07
40mm x 5mm	1.78
40mm x 6mm	2.14
40mm x 8mm	2.85
40mm x 10mm	3.56
50mm x 5mm	2.23

Size (in)	Weight per metre (Kg)
50mm x 6mm	2.67
50mm x 8mm	3.57
50mm x 10mm	4.45
50mm x 12mm	5.34
2 x 1/8	1.44
2 x 3/16	2.15
2 x 1/4	2.87
2 x 3/8	4.31
2 x 1/2	5.74
2 x 3/4	8.61
60mm x 6mm	3.20
60mm x 10mm	5.34
2 1/2 x 1/4	3.59
2 1/2 x 3/8	5.38
2 1/2 x 1/2	7.18
3 x 1/4	4.31
3 x 3/8	6.46
3 x 1/2	8.61
76mm x 6mm	4.06
80mm x 10mm	7.12
80mm x 12mm	8.54
100mm x 6mm	5.34
100mm x 10mm	8.90
100mm x 12mm	10.68
4 x 1/4	5.74
4 x 3/8	8.61
4 x 1/2	11.50
120mm x 10mm	10.70
5 x 1/4	7.18
5 x 1/2	14.30
150mm x 6mm	8.02
150mm x 10mm	13.40
6 x 1/4	8.61
200mm x 10mm	17.80

Dia (in)	Weight per metre (Kg)
1/4	0.28
5/16	0.44
3/8	0.63
10mm	0.70
12mm	1.01
1/2	1.13
5/8	1.76
16mm	1.79
20mm	2.80
3/4	2.54
7/8	3.45
25mm	4.39
1	4.51
1 1/8	5.71
30mm	6.32

Dia (in)	Weight per metre (Kg)
1 1/4	7.05
1 3/8	8.53
1 1/2	10.00
40mm	11.20
1 5/8	11.90
2	18.00
2 1/4	22.80
2 1/2	28.20
4	72.20



ROUND BAR CW004A/C101

Hard Drawn High
Conductivity
4-4.2 metre lengths
BSEN 13601

Weights

All weights shown in this publication are for guidance only. They are calculated using nominal dimensions and are scientifically recognised densities. Please note that in practice, the actual weight can vary significantly from the theoretical weight due to variations in manufacturing tolerances and compositions.

The information contained herein is based on our present knowledge and experience and is given in good faith. However, no liability will be accepted by the Company in respect of any action taken by any third party in reliance thereon.

As the products detailed herein may be used for a wide variety of purposes and as the Company has no control over their use, the Company specifically excludes all conditions and warranties expressed or implied by statute or otherwise as to dimensions, properties and/or their fitness for any particular purpose. Any advice given by the Company to any third party is given for that party's assistance only and without any liability on the part of the Company.

Any contract between the Company and the customer will be subject to the Company's Conditions of Sale. The extent of the Company's liabilities to any customer is clearly set out in those Conditions; a copy of which is available on request.

